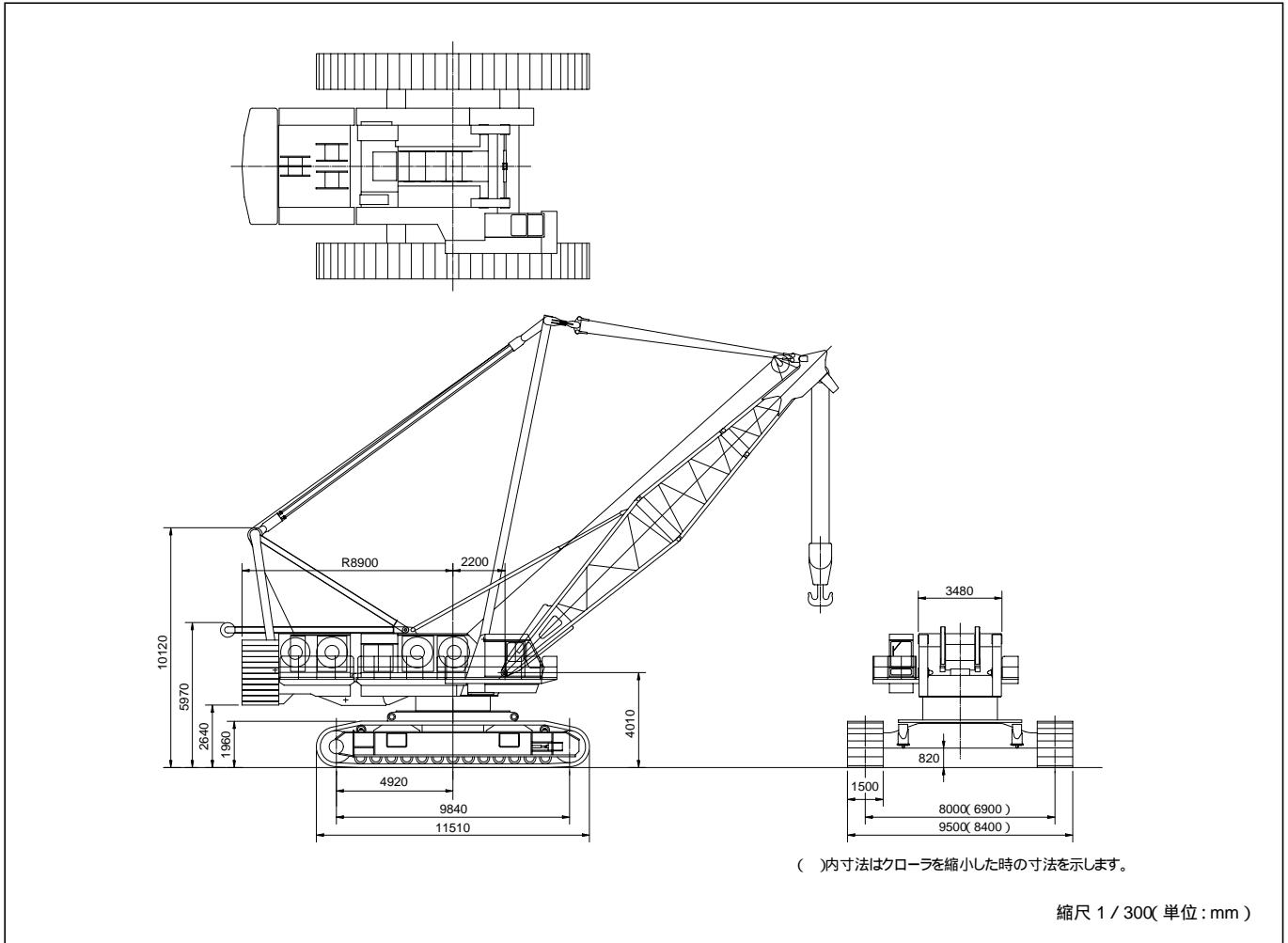

## KOBELCO 7450

寸法図

ブーム角寸法  
スタンダード

	タテ × ヨコ
主ブーム	2550 × 2540
ラフィングジブ	2000 × 2130

(単位: mm)

## SSHL

	タテ × ヨコ
主ブーム	3150 × 3000
ラフィングジブ	2510 × 2520

(単位: mm)

## 接地圧表

条 件	最大接地圧
・最短ブーム ・最小作業半径 ・無負荷	42.23t/m <sup>2</sup> 414.11KPa
・最短ブーム ・最小作業半径 ・最大荷重	69.42t/m <sup>2</sup> 680.73KPa
・最長ブーム ・最大作業半径 ・定格荷重	37.50t/m <sup>2</sup> 367.73KPa

# KOBELCO 7450

主ブーム

作業範囲図

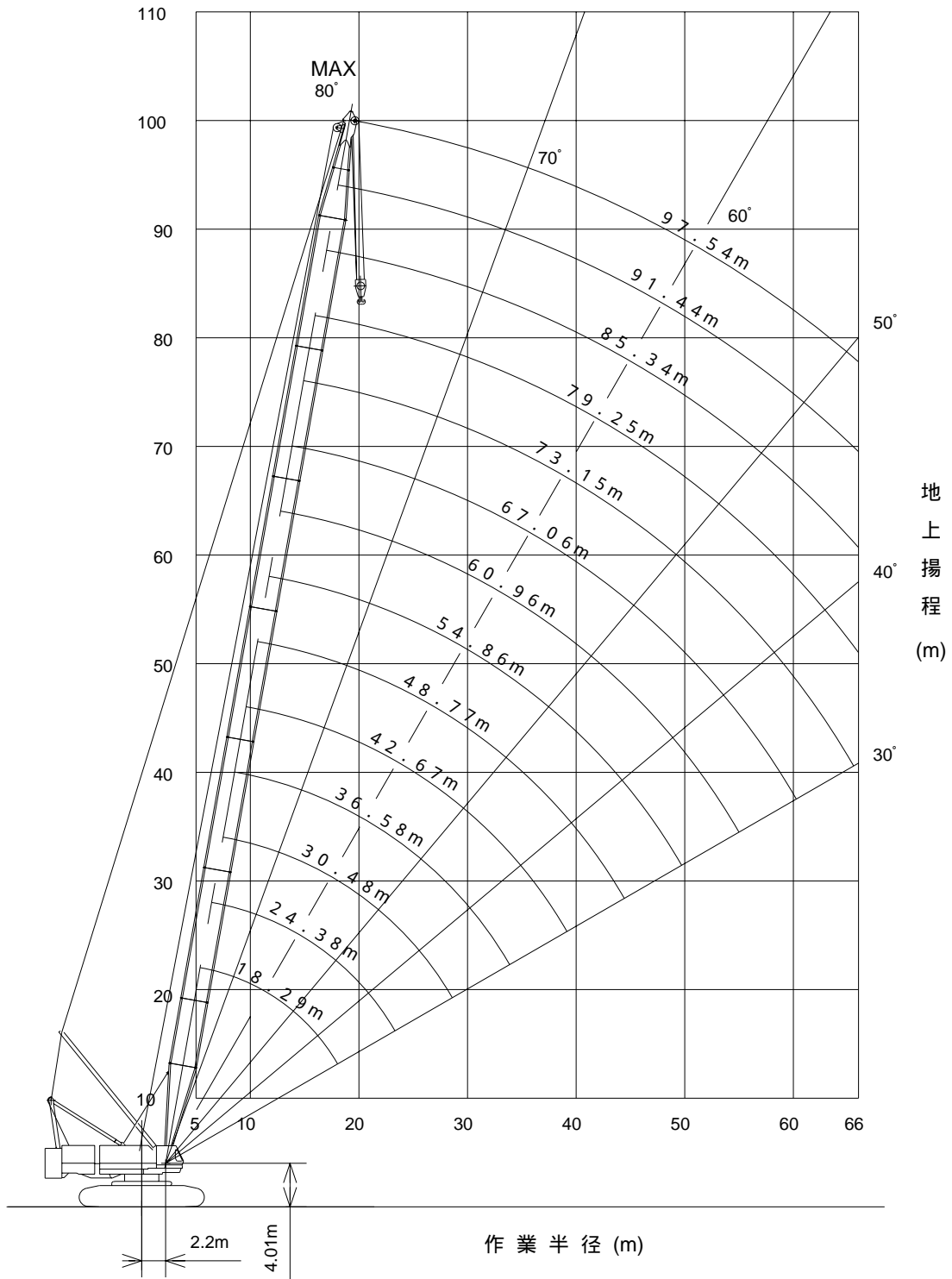

縮尺 1/800(単位:mm)

作業時全装備重量(t)	約325.6 (97.54mブーム)
-------------	--------------------

## KOBELCO 7450

## 主ブーム定格総荷重表

(単位:t)

作業半径 (m)	ブーム長さ(m)													
	18.29	24.38	30.48	36.58	42.67	48.77	54.86	60.96	67.06	73.15	79.25	85.34	91.44	97.54
5.8	450.0													
6.0	439.0													
7.0	383.0	382.6												
8.0	335.0	335.0	330.0											
9.0	295.0	295.0	295.0	9.1×291.0										
10.0	263.0	263.0	263.0	261.9	10.1×253.5	11.1×214.5								
12.0	208.0	206.0	206.0	205.1	201.0	198.3	12.2×186.0	13.2×160.5						
14.0	165.9	165.9	165.9	165.7	164.2	161.9	159.5	157.3	14.3×139.6	15.3×121.7				
16.0	136.3	136.2	136.1	135.8	135.5	135.9	133.9	131.8	130.0	120.8	16.4×99.0			
18.0	115.2	115.2	114.9	114.5	114.2	114.5	114.2	112.8	111.1	109.4	99.0	92.4	18.5×81.1	
20.0		99.5	99.0	98.5	98.2	98.5	98.1	97.6	96.5	94.8	93.4	89.8	79.4	66.0
22.0		87.2	86.7	86.1	85.7	86.0	85.6	85.1	84.6	83.2	81.9	80.4	77.0	66.0
24.0			76.8	76.2	75.8	76.0	75.6	75.1	74.6	73.8	72.5	71.0	70.0	66.0
26.0			68.8	68.1	67.7	67.8	67.4	66.9	66.3	65.7	64.6	63.2	62.1	60.5
28.0			62.1	61.4	60.9	61.1	60.6	60.0	59.5	58.8	58.0	56.6	55.5	54.0
30.0				55.8	55.2	55.3	54.9	54.3	53.7	53.0	52.4	51.0	49.9	48.3
34.0				46.8	46.2	46.2	45.7	45.0	44.5	43.7	43.2	41.8	40.8	39.2
38.0					39.3	39.3	38.7	38.0	37.4	36.6	36.1	34.7	33.7	32.2
42.0						33.9	33.2	32.5	31.9	31.1	30.3	29.0	28.0	26.5
46.0							28.9	28.1	27.4	26.6	25.6	24.3	23.3	21.9
50.0								24.4	23.7	22.6	21.7	20.4	19.4	18.1
54.0								20.8	20.3	19.2	18.3	17.1	16.1	14.8
58.0									17.1	16.2	15.4	14.2	13.3	12.0
62.0										13.5	12.8	11.7	10.8	9.5
66.0											10.5	9.4	8.6	7.4

## 注

- (1) 作業半径とは、クレーンの旋回中心よりつり上げ荷重の重心までの水平距離をいいます。  
(2) 表中の × は、作業半径 × 定格総荷重を示します。  
(3) 定格総荷重は水平堅土上における転倒荷重の78%以内で、フックブロック、玉掛用ワイヤロープ、その他巻上用付属品の重量を含んだ値です。  
(4) 定格総荷重をつる場合にも、風の影響、地盤の状況、作業速度、その他、安全作業に有害な状況がある時は、荷重の軽減、作業速度を遅くする等状況に応じた的確な対応を行ってください。  
(5) 表中の空欄の箇所では作業を行うことはできません。  
(6) 中間ブームの構成およびロープの取付は、取扱説明書の指示を厳守してください。  
(7) 実際につり上げ得る荷重は、定格総荷重から(主フック + 玉掛用ワイヤロープ等のつり具)の重量を差し引いた値になります。  
(8) ブームの自立は原則としてクローラ前方で行ってください。

## (9) フックブロック重量(t)

フックの種類	450t用	230t用	100t用	50t用	16.5t用
重量	8.4	4.6	2.8	1.9	0.94

## (10) 巻上ロープの掛数に対する最大定格総荷重(t)

巻上ロープ掛数	1	2	3	4	5	6	7	8
最大定格総荷重	16.5	33	49.5	66	82.5	99	115.5	132
巻上ロープ掛数	9	10	11	12	13	14	15	16
最大定格総荷重	148.5	165	181.5	198	214.5	231	247.5	264
巻上ロープ掛数	17	18	20	22	24	26	28	
最大定格総荷重	280.5	297	330	363	396	429	450	

# KOBELCO 7450

ラフィングジブ

作業範囲図

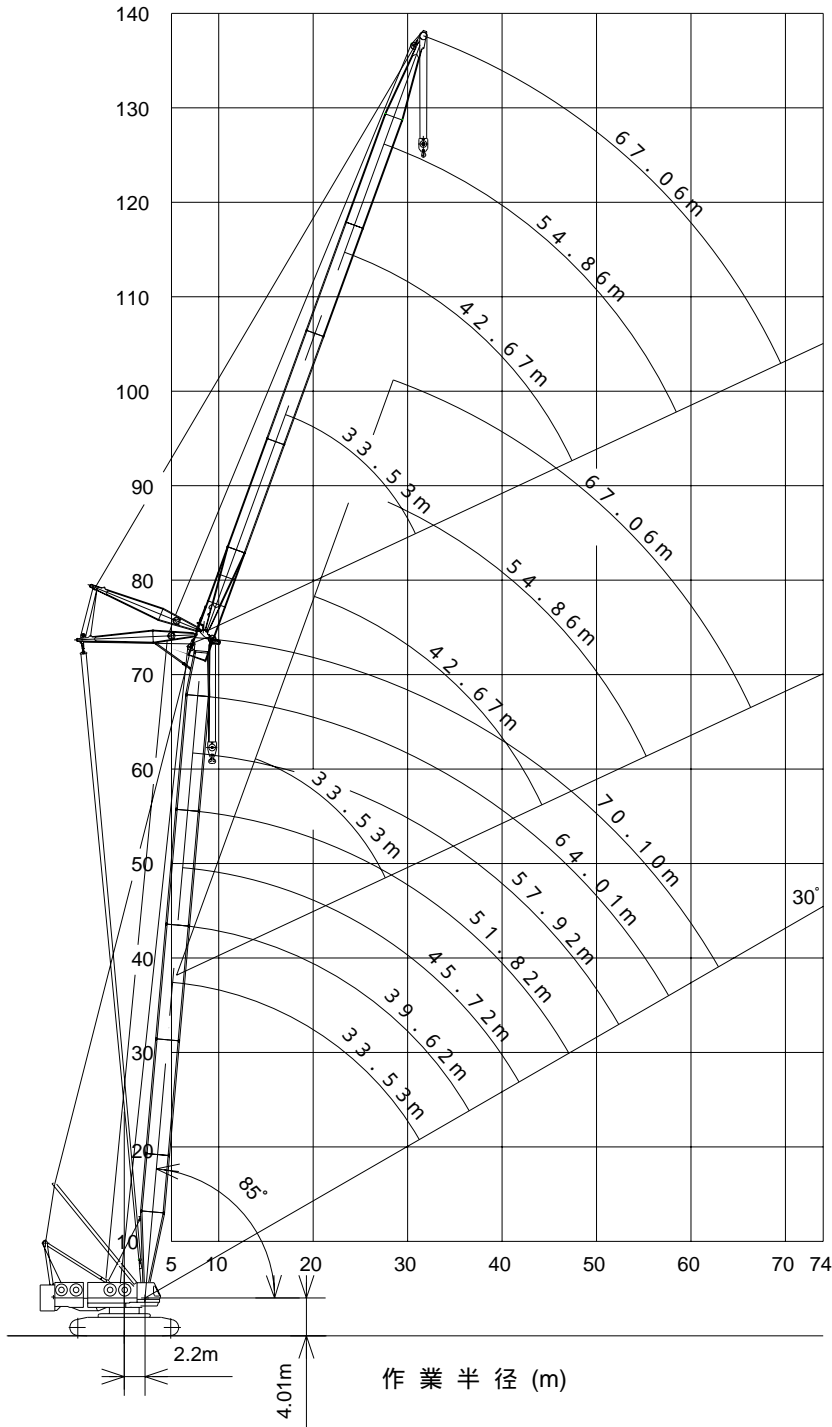

地上揚程 (m)

作業半径 (m)

縮尺 1/800 (単位: mm)

作業時全装備重量(t)

約422.1 (70.10mブーム+67.07mラフィングジブ)

## KOBELCO 7450

## ラフィングジブ定格総荷重表

33.53mブーム

(単位:t)

ジブ長さ(m)	24.38			27.43			30.48			33.53			36.58		
ブーム角度(°)	85	75	65	85	75	65	85	75	65	85	75	65	85	75	65
作業半径(m)															
14	99.0														
16	99.0			90.9			84.0								
18	95.6			87.6			81.0			74.5					
20	84.9			84.8			78.3			72.0			66.7		
22	73.3			73.7			74.0			69.8			64.6		
24	64.0	64.0		64.4			64.7			65.5			62.6		
26	56.5	56.5		57.0	57.0		57.3			58.0			58.0		
28	50.3	50.3		50.8	50.8		51.3	51.3		51.9			51.9		
30		45.1	45.1	45.7	45.7		46.2	46.2		46.7	46.7		46.8	46.8	
34			37.0		37.6		38.1	38.1		38.7	38.7		38.8	38.8	
38				30.8			31.6		31.9	31.9		32.7	32.7	32.7	
42							26.9			27.1		28.0	28.0	27.9	27.9
46												24.3			24.1
50															21.0

ジブ長さ(m)	39.62			42.67			45.72			48.77			51.82		
ブーム角度(°)	85	75	65	85	75	65	85	75	65	85	75	65	85	75	65
作業半径(m)															
20	61.3														
22	59.3			55.0			49.5								
24	57.4			53.2			48.9			44.7			41.0		
26	55.5			51.4			47.3			43.1			39.6		
28	52.5			49.7			45.6			41.6			38.1		
30	47.3			47.4			44.1			40.1			36.8		
34	39.2	39.2		39.3	39.3		39.1			37.4			34.1		
38	33.1	33.1		33.2	33.2		33.0	33.0		33.5	33.5		31.7	31.7	
42	28.3	28.3		28.5	28.5		28.3	28.3		28.8	28.8		28.5	28.5	
46		24.5	24.5		24.7	24.7	24.5	24.5		24.9	24.9		24.7	24.7	
50			21.3		21.6	21.6		21.4	21.4	20.5	20.5	20.5	20.4	20.4	
54			18.6			19.1		18.8	18.8		17.7	17.7	16.7	16.7	16.7
58									16.6			14.9	14.9	15.2	15.2
62												12.5			13.6

ジブ長さ(m)	54.86			57.91			60.96			64.01			67.06		
ブーム角度(°)	85	75	65	85	75	65	85	75	65	85	75	65	85	75	65
作業半径(m)															
26	36.5			33.4											
28	35.2			32.1			28.9			26.4					
30	33.9			30.9			27.8			25.3			23.0		
34	31.4			28.6			25.7			23.3			21.0		
38	29.1			26.4			23.7			21.4			19.2		
42	27.0	27.0		24.4	24.4		21.8	21.8		19.6			17.5		
46	24.5	24.5		22.5	22.5		20.1	20.1		17.9	17.9		15.9	15.9	
50	20.4	20.4		20.1	20.1		18.5	18.5		16.4	16.4		14.5	14.5	
54	16.7	16.7	16.7	16.5	16.5		16.3	16.3		15.0	15.0		13.1	13.1	
58		13.4	13.4	13.5	13.5	13.5	13.3	13.3	13.3	12.8	12.8		11.9	11.9	
62		9.9	9.9		10.5	10.5	10.7	10.7	10.7	10.3	10.3	10.3	9.8	9.8	9.8
66			6.4			7.4		8.1	8.1		8.5	8.5	7.6	7.6	7.6
70										6.5	6.5		6.0	6.0	6.0

次頁へつづく

## KOBELCO 7450

## ラフィングジブ定格総荷重表

39.62mブーム

(単位:t)

ジブ長さ(m)	27.43			30.48			33.53			36.58			39.62		
ブーム角度(°)	85	75	65	85	75	65	85	75	65	85	75	65	85	75	65
作業半径(m)															
16	91.7														
18	88.3			81.2			75.0								
20	85.3			78.4			72.5			67.1			61.7		
22	76.7			76.0			70.2			65.0			59.7		
24	66.9			68.0			68.1			63.0			57.7		
26	59.0			60.0			60.1			60.1			55.8		
28	52.5	52.5		53.5			53.6			53.6			54.0		
30	47.1	47.1		48.1	48.1		48.2	48.2		48.6			48.8		
34		38.6		39.5	39.5		39.7	39.7		39.8	39.8		40.3	40.3	
38		32.3	32.3		33.0			33.4		33.5	33.5		33.9	33.9	
42			27.3				28.0	28.4	28.4		28.4		29.0	29.0	
46							23.9			24.5	24.4	24.4	25.1	25.1	
50										21.3		21.0	21.9	21.9	
54															19.2

ジブ長さ(m)	42.67			45.72			48.77			51.82			54.86		
ブーム角度(°)	85	75	65	85	75	65	85	75	65	85	75	65	85	75	65
作業半径(m)															
22	55.3			49.5											
24	53.5			49.2			45.0			41.3					
26	51.7			47.5			43.4			39.8			36.7		
28	50.0			45.9			41.9			38.4			35.4		
30	48.3			44.3			40.4			37.0			34.1		
34	40.4			40.2			37.6			34.4			31.6		
38	34.0	34.0		33.9	33.9		34.4	34.4		31.9			29.3		
42	29.1	29.1		29.0	29.0		29.5	29.5		29.2	29.2		27.2	27.2	
46	25.1	25.1		25.0	25.0		25.5	25.5		25.3	25.3		25.0	25.0	
50		21.9	21.9		21.7	21.7	21.4	21.4		21.3	21.3		21.3	21.3	
54			19.2		19.0	19.0		18.1	18.1	17.5	17.5	17.5	17.5	17.5	
58			16.9			16.7		15.0	15.0		13.9	13.9		14.5	14.5
62						14.7			12.2			10.3		11.3	11.3
66												6.9			8.0

ジブ長さ(m)	57.91			60.96			64.01			67.06		
ブーム角度(°)	85	75	65	85	75	65	85	75	65	85	75	65
作業半径(m)												
26	33.6											
28	32.3			29.1			26.5					
30	31.1			28.0			25.5			23.1		
34	28.8			25.9			23.4			21.2		
38	26.6			23.8			21.5			19.4		
42	24.5	24.5		21.9			19.7			17.6		
46	22.6	22.6		20.2	20.2		18.0	18.0		16.0		
50	20.9	20.9		18.6	18.6		16.5	16.5		14.6	14.6	
54	17.2	17.2		17.0	17.0		15.1	15.1		13.2	13.2	
58	14.0	14.0	14.0	13.8	13.8		13.3	13.3		11.9	11.9	
62		11.3	11.3	11.1	11.1	11.1	10.7	10.7	10.7	10.1	10.1	
66		8.4	8.4		8.7	8.7		8.4	8.4	7.9	7.9	7.9
70					6.1	6.1		6.2	6.2		6.4	6.4

次頁へつづく

## KOBELCO 7450

## ラフィングジブ定格総荷重表

45.72mブーム

(単位:t)

ジブ長さ(m)	30.48			33.53			36.58			39.62			42.67		
ブーム角度(°)	85	75	65	85	75	65	85	75	65	85	75	65	85	75	65
作業半径(m)															
18	81.8														
20	79.0			73.0			67.6								
22	76.4			70.6			65.4			60.1			55.7		
24	70.6			68.5			63.3			58.1			53.8		
26	62.2			62.2			61.3			56.2			52		
28	55.3			55.3			55.4			54.3			50.3		
30	49.5	49.5		49.7			49.7			50.4			48.6		
34	40.6	40.6		40.8	40.8		40.9	40.9		41.4			41.5		
38		34.0		34.1	34.1		34.3	34.3		34.8	34.8		34.9	34.9	
42		28.9	28.9	28.9	28.9		29.2	29.2		29.6	29.6		29.7	29.7	
46			24.9		24.7	24.7		25.2	25.0		25.5		25.6	25.6	
50			21.6			21.2			21.9		22.2	22.2	22.2	22.2	22.2
54						18.3			19.2				19.4	19.4	19.4
58													17.1		17.0
62															15.0

ジブ長さ(m)	45.72			48.77			51.82			54.86			57.91		
ブーム角度(°)	85	75	65	85	75	65	85	75	65	85	75	65	85	75	65
作業半径(m)															
24	49.1			45.2											
26	47.4			43.7			40.1			36.9					
28	45.8			42.1			38.6			35.6			32.0		
30	44.2			40.7			37.2			34.3			30.8		
34	41.2			37.8			34.6			31.8			28.5		
38	35.4	35.4		35.2			32.1			29.5			26.3		
42	30.2	30.2		30.1	30.1		29.8	29.8		27.3			24.3		
46	26.1	26.1		26.0	26.0		25.8	25.8		25.3	25.3		22.5	22.5	
50		22.5		22.2	22.2		22.0	22.0		22.0	22.0		20.8	20.8	
54		19.3	19.3		19.0	19.0	18.1	18.1		18.1	18.1		17.8	17.8	
58			16.6		16.2	16.2		14.2	14.2	14.8	14.8	14.8	14.5	14.5	
62			14.2			13.8		10.3	10.3		11.2	11.2	12.1	12.1	12.1
66						11.5				6.4		7.7	7.7		9.4
70															6.7

ジブ長さ(m)	60.96			64.01			67.06		
ブーム角度(°)	85	75	65	85	75	65	85	75	65
作業半径(m)									
28	29.3								
30	28.2			25.6			23.3		
34	25.8			23.6			21.3		
38	24.0			21.7			19.5		
42	22.1			19.8			17.7		
46	20.3	20.3		18.2			16.1		
50	18.7	18.7		16.6	16.6		14.6	14.6	
54	17.2	17.2		15.2	15.2		13.3	13.3	
58	14.2	14.2		13.7	13.7		12.0	12.0	
62	11.5	11.5	11.5	11.0	11.0		10.4	10.4	
66		9.3	9.3	8.6	8.6	8.6	8.1	8.1	8.1
70		6.8	6.8		6.5	6.5		6.7	6.7

次頁へつづく

## KOBELCO 7450

## ラフィングジブ定格総荷重表

51.82mブーム

(単位:t)

ジブ長さ(m)	30.48			33.53			36.58			39.62			42.67		
ブーム角度(°)	85	75	65	85	75	65	85	75	65	85	75	65	85	75	65
作業半径(m)															
18	82.8														
20	79.9			73.5			68.0								
22	77.3			71.1			65.8			60.5			56.0		
24	72.1			68.9			63.7			58.5			54.2		
26	63.3			64.3			61.7			56.5			52.3		
28	56.3			57.1			57.1			54.7			50.6		
30	50.4			51.1			51.1			51.8			48.9		
34	41.1	41.1		41.8	41.8		41.9			42.5			42.5		
38		34.1		34.8	34.8		35.0	35.0		35.5	35.5		35.6	35.6	
42		28.6			29.4			29.7		30.2	30.2		30.3	30.3	
46			24.1		25.1			25.5			25.9		26.1	26.1	
50			20.5			21.5		22.1	22.1		22.5			22.7	
54						18.6			19.2			19.6		19.9	19.9
58									16.8			17.2			17.5
62															15.4

ジブ長さ(m)	45.72			48.77			51.82			54.86			57.91		
ブーム角度(°)	85	75	65	85	75	65	85	75	65	85	75	65	85	75	65
作業半径(m)															
24	49.5			45.5											
26	48.1			44.0			40.3			37.2					
28	46.5			42.4			38.9			35.8			32.2		
30	44.9			40.9			37.5			34.5			31.0		
34	41.8			38.1			34.8			32.0			28.7		
38	34.8			35.5			32.3			29.7			26.5		
42	30.2	30.2		30.8	30.8		30.0			27.5			24.5		
46	26.0	26.0		26.5	26.5		26.0	26.0		25.5	25.5		22.6	22.6	
50	22.5	22.5		22.8	22.8		22.5	22.5		22.5	22.5		20.9	20.9	
54		19.3			19.4		18.5	18.5		18.5	18.5		18.2	18.2	
58		16.5	16.5		16.4	16.4		14.7		15.1	15.1		14.8	14.8	
62			14.0			13.7		10.9	10.9		11.6	11.6	11.6	12.6	12.6
66			11.8			11.2			7.1		8.1	8.1		10.0	10.0
70						8.9							7.4	7.4	

ジブ長さ(m)	60.96			64.01			67.06		
ブーム角度(°)	85	75	65	85	75	65	85	75	65
作業半径(m)									
28	29.5								
30	28.4			25.8					
34	26.2			23.7			21.5		
38	24.1			21.8			19.6		
42	22.2			20.0			17.9		
46	20.4			18.3			16.3		
50	18.8	18.8		16.7	16.7		14.7	14.7	
54	17.3	17.3		15.2	15.2		13.3	13.3	
58	14.5	14.5		13.9	13.9		12.1	12.1	
62	11.7	11.7		11.2	11.2		10.6	10.6	
66		9.6	9.6	8.8	8.8	8.8	8.2	8.2	
70		7.1	7.1		6.8	6.8	6.2	6.2	

次頁へつづく



## KOBELCO 7450

## ラフィングジブ定格総荷重表

57.91mブーム

(単位:t)

ジブ長さ(m)	33.53			36.58			39.62			42.67			45.72		
ブーム角度(°)	85	75	65	85	75	65	85	75	65	85	75	65	85	75	65
作業半径(m)															
20	66.0														
22	66.0			66.0			60.9								
24	66.0			64.1			58.9			54.5			49.5		
26	66.0			62.1			56.9			52.7			48.4		
28	58.8			58.9			55.0			50.9			46.8		
30	52.6			52.6			53.2			49.2			45.1		
34	42.8			42.9			43.5			43.6			42.1		
38	35.6	35.6		35.8	35.8		36.3	36.3		36.4			36.3		
42		30.0		30.2	30.2		30.8	30.8		31.0	31.0		30.8	30.8	
46		25.6			25.8			26.4		26.6	26.6		26.5	26.5	
50			19.1		22.2	16.8		22.9			23.1		22.9	22.9	
54			17.2			15.1		19.9	16.7		20.2			20.0	
58			15.5						15.0			14.8		17.5	14.2
62									13.6				13.4		12.8
66												12.1			11.6
70															10.6

ジブ長さ(m)	48.77			51.82			54.86			57.91			60.96		
ブーム角度(°)	85	75	65	85	75	65	85	75	65	85	75	65	85	75	65
作業半径(m)															
26	44.2			40.6											
28	42.7			39.1			36.1			32.4					
30	41.2			37.7			34.7			31.2			28.6		
34	38.3			35.0			32.2			28.9			26.4		
38	35.7			32.5			29.8			26.7			24.3		
42	31.4			30.2			27.6			24.7			22.4		
46	27.0	27.0		26.8	26.8		25.6	25.6		22.8			20.6		
50	23.2	23.2		23.0	23.0		23.0	23.0		21.0	21.0		18.9	18.9	
54		19.6		18.9	18.9		18.8	18.8		18.5	18.5		17.4	17.4	
58		16.3			15.3		15.4	15.4		15.1	15.1		14.7	14.7	
62		13.3	12.9		11.5	12.4		12.0		12.1	12.1		11.8	11.8	
66			11.7		7.8	11.2		8.5			9.2			9.7	
70			10.6			10.1					6.1			7.3	
74						9.1									

ジブ長さ(m)	64.01			67.06		
ブーム角度(°)	85	75	65	85	75	65
作業半径(m)						
30	26.0					
34	23.9			21.6		
38	22.0			19.7		
42	20.1			18.0		
46	18.4			16.4		
50	16.8	16.8		14.8		
54	15.3	15.3		13.4	13.4	
58	14.0	14.0		12.1	12.1	
62	11.3	11.3		10.7	10.7	
66	8.8	8.8		8.3	8.3	
70		6.8		6.2	6.2	

次頁へつづく

## KOBELCO 7450

## ラフィングジブ定格総荷重表

64.01mブーム

(単位:t)

ジブ長さ(m)	33.53			36.58			39.62			42.67			45.72		
ブーム角度(°)	85	75	65	85	75	65	85	75	65	85	75	65	85	75	65
作業半径(m)															
20	66.0														
22	62.5			61.9			61.3								
24	57.7			57.2			57.0			54.9			49.5		
26	53.4			53.1			52.9			52.9			48.8		
28	49.6			49.4			49.3			49.3			47.1		
30	46.2			46.1			46.0			46.1			45.4		
34	40.4			40.5			40.4			40.5			40.3		
38	35.4	34.6		35.7	34.8		35.8			35.9			35.7		
42		30.4		31.4	30.6		31.4	30.1		31.6	29.9		31.4		
46		27.1			27.2			26.7		27.1	26.5		26.9	26.0	
50		24.3			24.4			23.9			23.7		23.3	23.2	
54			14.3			14.4		21.5			21.3			20.8	
58			12.9			12.9			12.3		19.4	12.1		18.8	
62						11.6			11.1			10.9		17.2	10.3
66									10.0			9.8			9.2
70												8.8			8.3

ジブ長さ(m)	48.77			51.82			54.86			57.91			60.96		
ブーム角度(°)	85	75	65	85	75	65	85	75	65	85	75	65	85	75	65
作業半径(m)															
26	44.5			40.8											
28	43.0			39.4			36.3								
30	41.5			38.0			35.0			31.4			28.8		
34	38.6			35.2			32.4			29.1			26.6		
38	35.6			32.7			30.0			26.9			24.5		
42	31.8			30.3			27.8			24.8			22.5		
46	27.5	26.3		26.9	25.8		25.8			22.9			20.7		
50	23.6	23.4		23.0	22.9		22.8	22.8		21.2	21.2		19.0	19.0	
54	19.3	21.0		19.2	20.5		19.1	19.1		18.7	18.7		17.5	17.5	
58		19.0			18.5		15.6	15.6		15.2	15.2		14.9	14.9	
62		17.3	10.4		16.8			12.3		12.3	12.3		11.9	11.9	
66				9.3	15.3	8.8		8.8			9.3			9.8	
70				8.4		7.8					6.3			7.5	
74				7.5		7.0									

ジブ長さ(m)	64.01			67.06		
ブーム角度(°)	85	75	65	85	75	65
作業半径(m)						
34	24.1			21.8		
38	22.1			19.9		
42	20.3			18.1		
46	18.5			16.5		
50	16.9			14.9		
54	15.4	15.4		13.5	13.5	
58	14.1	14.1		12.2	12.2	
62	11.4	11.4		10.8	10.8	
66	8.9	8.9		8.3	8.3	
70		6.9		6.2	6.2	

次頁へつづく

## KOBELCO 7450

## ラフィングジブ定格総荷重表

70.10mブーム

(単位:t)

ジブ長さ(m)	33.53			36.58			39.62			42.67			45.72		
ブーム角度(°)	85	75	65	85	75	65	85	75	65	85	75	65	85	75	65
作業半径(m)															
22	48.8			48.7											
24	45.1			45.0			44.7			44.6					
26	41.8			41.7			41.5			41.5			41.1		
28	38.9			38.8			38.6			38.6			38.4		
30	36.2			36.2			36.0			36.0			35.8		
34	31.7			31.7			31.6			31.6			31.4		
38	27.9	27.9		28.0			27.9			27.9			27.8		
42		24.4		24.7	24.7		24.7	24.7		24.8			24.7		
46		21.4			21.9			22.0		22.2	22.2		22.1	22.1	
50		18.6			19.4			19.6			19.7		19.7	19.7	
54					17.2			17.6			17.5			17.5	
58								15.7			15.6			15.4	
62														13.5	

ジブ長さ(m)	48.77			51.82			54.86			57.91			60.96		
ブーム角度(°)	85	75	65	85	75	65	85	75	65	85	75	65	85	75	65
作業半径(m)															
26	40.9														
28	38.2			37.8			36.5								
30	35.6			35.4			35.2			31.6			29.0		
34	31.3			31.0			30.9			29.3			26.7		
38	27.6			27.4			27.4			26.8			24.7		
42	24.6			24.4			24.4			24.0			22.7		
46	22.0	22.0		21.8			21.8			21.5			20.9		
50	19.7	19.7		19.6	19.6		19.6	19.6		19.4	19.4		19.2		
54	17.7	17.7		17.6	17.6		17.6	17.6		17.1	17.1		16.6	16.6	
58		15.9			15.3		15.0	15.0		14.5	14.5		14.0	14.0	
62		14.3			13.2			12.6		12.2	12.2		11.7	11.7	
66		12.8			11.1			10.3			9.6		9.5	9.5	
70								7.9			7.2			7.5	
74														5.7	

ジブ長さ(m)	64.01			67.06		
ブーム角度(°)	85	75	65	85	75	65
作業半径(m)						
34	24.2			21.9		
38	22.3			20.0		
42	20.4			18.3		
46	18.7			16.6		
50	17.0			15.0		
54	15.5	15.5		13.6		
58	13.3	13.3		12.3	12.3	
62	11.0	11.0		10.3	10.3	
66	8.9	8.9		8.3	8.3	
70		6.7		6.1	6.1	

# KOBELCO 7450

ラフィングジブ付主ブーム

作業範囲図

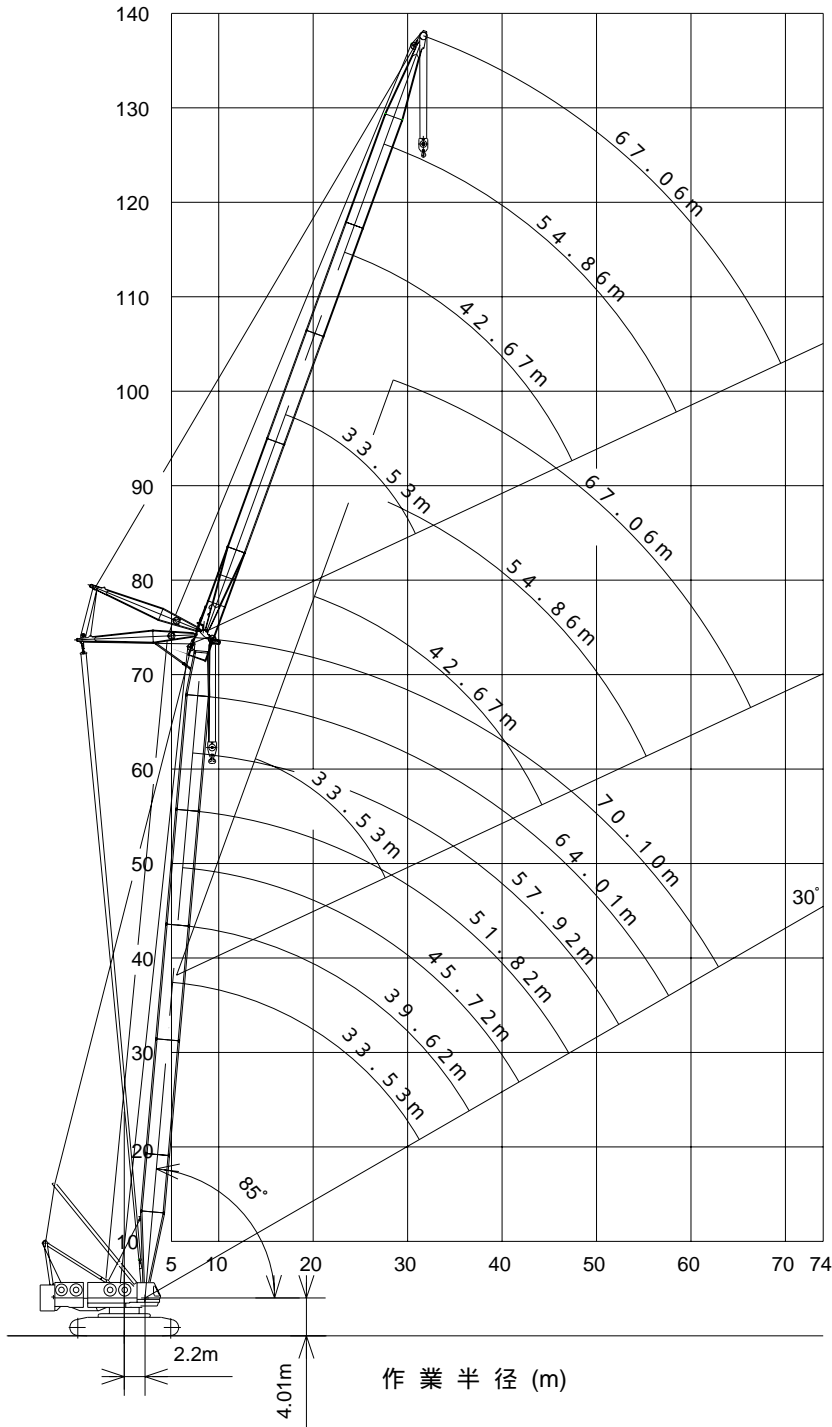

地上揚程 (m)

作業半径 (m)

縮尺 1/800(単位:mm)

作業時全装備重量(t)

約422.1 (70.10mブーム+67.07mラフィングジブ)

## KOBELCO 7450

## ラフィングジブ付主ブーム定格総荷重表

33.53mブーム

(単位:t)

ジブ長さ(m)	24.38			27.43			30.48			33.53			36.58		
ジブ角度(°)	15	25	35	15	25	35	15	25	35	15	25	35	15	25	35
作業半径(m)	15	25	35	15	25	35	15	25	35	15	25	35	15	25	35
9	230.0	230.0	230.0	230.0	230.0	230.0	230.0	230.0	230.0	230.0	230.0	230.0	230.0	230.0	230.0
10	230.0	230.0	229.1	230.0	229.3	225.3	230.0	226.7	222.3	228.9	223.1	218.1	226.2	219.7	214.1
12	179.8	176.8	174.3	177.4	173.9	171.0	175.6	171.7	168.4	172.9	168.5	164.8	170.4	165.5	161.4
14	140.6	138.2	136.2	138.3	135.6	133.3	136.6	133.6	131.0	134.1	130.6	127.8	131.8	127.9	124.8
16	110.9	108.9	107.4	108.7	106.5	104.7	107.1	104.6	102.7	104.7	101.9	99.7	102.5	99.4	98.6
18	89.7	88.2	86.9	87.6	85.8	84.4	86.7	84.7	83.2	84.4	82.2	80.5	83.1	80.7	78.8
20	73.9	72.6	71.6	71.8	70.4	69.3	71.0	69.4	68.2	68.8	67.0	65.7	67.5	65.5	64.0
22	61.7	60.6	59.9	59.7	58.5	57.7	58.8	57.5	56.6	56.7	55.3	54.2	55.4	53.9	52.7
24	51.9	51.1	50.5	50.0	49.1	48.5	49.2	48.2	47.5	47.1	46.0	45.2	45.9	44.6	43.7
26	44.0	43.4	43.0	42.2	41.5	41.0	41.3	40.6	40.1	39.4	38.5	38.0	38.1	37.1	36.5
28	37.6	37.1	36.8	35.8	35.2	35.0	34.9	34.4	34.1	33.0	32.4	32.1	31.8	31.0	30.6
30	32.3	31.9	31.8	30.5	30.2	30.0	29.7	29.3	29.2	27.8	27.4	27.3	26.5	26.0	25.9

ジブ長さ(m)	39.62			42.67			45.72			48.77			51.82		
ジブ角度(°)	15	25	35	15	25	35	15	25	35	15	25	35	15	25	35
作業半径(m)	15	25	35	15	25	35	15	25	35	15	25	35	15	25	35
9	230.0	230.0	230.0	230.0	230.0	230.0	230.0	230.0	230.0	230.0	230.0	229.9	230.0	230.0	224.6
10	223.0	215.7	209.5	220.5	212.6	205.8	222.8	215.3	209.0	219.9	211.6	204.7	216.5	207.5	199.9
12	167.5	162.0	157.4	165.3	159.3	154.3	167.4	161.8	157.2	164.8	158.6	153.5	161.7	154.9	149.4
14	129.0	124.7	121.2	127.0	122.3	118.5	129.1	124.7	121.2	126.6	121.8	118.0	123.7	118.4	114.3
16	99.8	98.2	95.5	99.1	96.2	93.3	100.0	97.6	94.8	99.0	95.1	92.0	96.2	92.0	88.6
18	80.8	78.1	75.9	79.1	76.2	73.9	80.4	76.5	75.3	78.3	75.2	72.7	75.7	72.3	69.6
20	65.2	63.0	61.4	63.6	61.3	59.5	64.8	62.5	60.7	62.8	60.3	58.4	60.3	57.5	55.5
22	53.2	51.4	50.2	51.7	49.8	48.5	52.8	51.0	49.6	50.9	48.9	47.4	48.4	46.2	44.6
24	43.7	42.3	41.4	42.3	40.8	39.8	43.3	41.8	40.8	41.5	39.8	38.7	39.1	37.3	36.1
26	36.0	34.9	34.3	34.6	33.5	32.8	35.6	34.5	33.7	33.8	32.6	31.8	31.5	30.1	29.3
28	29.7	28.9	28.5	28.4	27.5	27.1	29.3	28.5	28.0	27.6	26.6	26.2	25.3	24.3	23.8
30	24.5	24.0	23.9	23.3	22.7	22.6	24.1	23.6	23.4	22.4	21.8	21.7	20.2	19.6	19.4

ジブ長さ(m)	54.86			57.91			60.96			64.01			67.06		
ジブ角度(°)	15	25	35	15	25	35	15	25	35	15	25	35	15	25	35
作業半径(m)	15	25	35	15	25	35	15	25	35	15	25	35	15	25	35
9	230.0	230.0	221.3	230.0	227.1	216.8	230.0	222.8	211.7	230.0	217.4	205.4	228.4	212.9	200.0
10	214.6	205.0	196.9	211.9	201.5	192.9	208.8	197.6	188.3	204.9	192.7	182.6	201.7	188.5	177.7
12	160.0	152.8	146.9	157.6	149.8	143.5	154.8	146.4	139.6	151.2	142.0	134.7	148.2	138.4	130.6
14	122.2	116.6	112.2	119.9	113.9	109.2	117.3	110.8	105.8	113.9	106.9	101.4	111.2	103.7	99.0
16	95.9	91.4	87.8	93.1	88.2	84.2	90.7	85.5	81.2	87.8	82.1	77.4	84.8	78.6	73.5
18	75.3	71.6	68.7	72.6	68.7	65.5	70.3	66.0	62.7	67.5	62.9	59.2	64.7	59.6	55.6
20	59.9	56.9	54.6	57.3	54.1	51.6	55.1	51.6	48.9	52.4	48.6	45.7	49.6	45.5	42.4
22	48.0	45.6	43.8	45.5	42.9	40.9	43.4	40.5	38.5	40.8	37.7	35.4	38.1	34.7	32.3
24	38.6	36.6	35.3	36.2	34.0	32.6	34.1	31.8	30.3	31.5	29.1	27.4	28.9	26.2	24.4
26	30.9	29.4	28.4	28.6	26.9	25.9	26.6	24.8	23.7	24.1	22.2	21.0	21.5	19.5	18.2
28	24.7	23.6	22.9	22.4	21.2	20.5	20.5	19.1	18.4	18.0	16.6	15.9	15.5	14.0	13.2
30	19.6	18.8	18.5	17.3	16.5	16.2	15.4	14.6	14.2	13.1					

次頁へつづく

## KOBELCO 7450

## ラフングジブ付主ブーム定格総荷重表

39.62mブーム

(単位:t)

ジブ長さ(m)	27.43			30.48			33.53			36.58			39.62		
	15	25	35	15	25	35	15	25	35	15	25	35	15	25	35
12	173.8	170.1	166.9	172.5	168.5	165.0	170.1	165.6	161.7	167.6	162.5	158.1	165.2	159.5	154.7
14	137.3	134.3	131.9	136.1	132.9	130.2	133.9	130.3	127.2	131.5	127.5	124.1	129.3	124.8	121.0
16	108.8	106.4	104.4	107.7	105.1	103.0	105.6	102.7	100.3	103.4	100.1	97.4	101.3	98.7	95.7
18	87.7	85.8	84.2	86.3	84.1	82.4	84.8	82.4	80.4	82.9	80.2	78.0	81.4	78.5	76.0
20	71.9	70.3	69.0	70.6	68.8	67.3	69.1	67.1	65.5	67.3	65.0	63.3	65.9	63.4	61.4
22	59.6	58.3	57.2	58.3	56.8	55.7	56.9	55.2	53.9	55.1	53.2	51.8	53.7	51.6	50.0
24	49.9	48.8	47.9	48.7	47.4	46.5	47.3	45.9	44.8	45.5	44.0	42.8	44.1	42.4	41.1
26	42.0	41.1	40.4	40.8	39.8	39.1	39.4	38.3	37.4	37.8	36.5	35.6	36.4	34.9	33.9
28	35.4	34.7	34.1	34.3	33.4	32.9	32.9	31.9	31.3	31.3	30.2	29.5	29.9	28.7	27.9
30	30.0	29.3	29.0	28.8	28.2	27.8	27.5	26.7	26.2	25.9	25.1	24.6	24.5	23.5	23.0
34	21.5	21.1	21.0	20.4	20.1	20.0	19.1	18.6	18.5	17.6	17.1	17.0	16.2	15.6	15.4

ジブ長さ(m)	42.67			45.72			48.77			51.82			54.86		
	15	25	35	15	25	35	15	25	35	15	25	35	15	25	35
12	163.1	156.9	151.7	164.2	158.2	153.2	161.7	155.1	149.6	158.7	151.5	145.6	157.1	149.4	143.1
14	127.4	122.5	118.5	128.4	123.7	119.9	126.1	120.9	116.7	123.3	117.7	113.1	121.9	115.8	111.0
16	99.5	96.7	93.5	100.5	98.2	95.1	100.3	95.8	92.4	97.3	92.8	89.1	95.8	90.9	86.9
18	79.9	76.7	74.1	81.2	78.1	75.5	79.2	75.8	73.0	76.7	73.0	70.0	75.3	71.2	68.0
20	64.4	61.7	59.6	65.6	63.0	60.9	63.7	60.9	58.6	61.3	58.2	55.7	59.9	56.6	53.9
22	52.3	50.0	48.3	53.5	51.3	49.6	51.7	49.3	47.4	49.3	46.7	44.7	48.0	45.2	43.0
24	42.8	40.9	39.5	43.9	42.1	40.7	42.2	40.1	38.7	39.9	37.7	36.1	38.6	36.3	34.5
26	35.0	33.5	32.4	36.1	34.6	33.5	34.4	32.7	31.6	32.2	30.4	29.1	31.0	29.0	27.7
28	18.6	17.3	16.5	19.6	18.4	17.5	18.0	16.6	15.7	16.8	15.8	14.3	16.6	15.0	14.0
30	23.3	22.2	21.7	24.3	23.2	22.6	22.6	21.5	20.8	20.5	19.3	18.6	19.3	18.1	17.3
34	15.0	14.5	14.3	15.9	15.3	15.1	14.3	13.7	13.5	12.3	11.7	11.4			

ジブ長さ(m)	57.91			60.96			64.01			67.06		
	15	25	35	15	25	35	15	25	35	15	25	35
12	154.8	146.5	139.7	152.1	143.2	135.9	148.7	139.0	131.1	145.9	135.5	127.0
14	119.7	113.2	108.0	117.3	110.3	104.7	114.1	106.5	100.4	111.5	103.3	99.1
16	94.6	89.4	85.0	92.3	86.7	82.0	89.6	83.5	78.4	86.8	80.1	74.6
18	74.1	69.7	66.2	71.9	67.2	63.4	69.3	64.2	60.1	66.6	61.1	56.6
20	58.7	55.1	52.2	56.6	52.7	49.6	54.1	49.9	46.5	51.5	46.9	43.2
22	46.8	43.7	41.3	44.8	41.5	38.9	42.3	38.7	36.0	39.8	35.9	32.9
24	37.4	34.8	32.8	35.4	32.6	30.6	33.0	30.0	27.8	30.6	27.3	24.9
26	29.7	27.5	26.0	27.8	25.5	23.8	25.5	23.0	21.2	23.1	20.4	18.4
28	23.3	21.5	20.3	21.5	19.6	18.3	19.2	17.1	15.9	16.9	14.6	13.1
30	18.0	16.6	15.6	16.2	14.7	13.7	14.0					

次頁へつづく

## KOBELCO 7450

## ラフィングジブ付主ブーム定格総荷重表

45.72mブーム

(単位:t)

ジブ長さ(m)	30.48			33.53			36.58			39.62			42.67		
ジブ角度(°)	15	25	35	15	25	35	15	25	35	15	25	35	15	25	35
作業半径(m)															
12	170.0	165.8	162.2	167.8	163.0	158.9	165.3	160.0	155.4	163.0	157.1	152.0	161.0	154.5	149.0
14	134.1	130.7	127.8	131.9	128.1	124.9	129.7	125.4	121.8	127.5	122.8	118.8	125.7	120.5	116.2
16	108.4	105.6	103.3	106.4	103.2	100.6	104.2	100.7	98.3	102.2	99.0	96.3	100.5	96.3	94.2
18	86.6	84.2	82.3	85.2	82.6	80.4	83.4	80.5	78.1	82.1	78.9	76.3	80.6	77.1	74.3
20	71.1	69.1	67.5	69.8	67.6	65.8	68.0	65.6	63.6	66.8	64.1	61.9	65.3	62.4	60.1
22	58.9	57.2	55.8	57.6	55.7	54.2	55.9	53.8	52.1	54.6	52.3	50.5	53.2	50.8	48.8
24	49.1	47.6	46.5	47.6	46.2	45.0	46.2	44.4	43.0	44.9	42.9	41.4	43.6	41.5	39.8
26	41.1	39.9	38.9	39.8	38.5	37.4	38.2	36.7	35.6	37.0	35.3	34.0	35.7	33.9	32.6
28	34.6	33.6	32.8	33.4	32.2	31.3	31.8	30.5	29.6	30.6	29.1	28.1	29.3	27.8	26.7
30	29.0	28.1	27.5	27.8	26.8	26.1	26.3	25.2	24.4	25.0	23.8	22.9	23.8	22.5	21.6
34	20.4	19.8	19.4	19.1	18.5	18.0	17.8	16.9	16.5	16.4	15.6	15.1	15.3	14.4	13.9
38	14.0	13.6	13.5	12.7	12.3	12.1	11.4	10.9	10.7	10.1	9.6	9.3	9.0		

ジブ長さ(m)	45.72			48.77			51.82			54.86			57.91		
ジブ角度(°)	15	25	35	15	25	35	15	25	35	15	25	35	15	25	35
作業半径(m)															
12	164.7	158.8	153.6	163.0	156.7	151.2	160.5	153.5	147.5	156.3	148.4	141.9	154.1	145.6	138.6
14	129.1	124.3	120.3	127.6	122.5	118.1	125.2	119.6	114.8	121.4	115.1	110.0	119.4	112.6	107.2
16	103.7	99.8	96.4	102.3	98.1	94.5	100.1	95.4	91.5	98.6	93.7	89.4	96.2	90.7	86.1
18	82.8	79.5	76.7	81.4	77.9	75.0	79.3	75.4	72.2	77.6	73.4	69.9	75.3	70.7	66.8
20	67.1	64.4	62.1	65.9	62.9	60.5	63.8	60.5	57.8	62.5	58.9	56.0	60.2	56.3	53.1
22	55.0	52.6	50.7	53.8	51.2	49.2	51.8	49.0	46.7	50.4	47.4	44.9	48.2	44.9	42.2
24	45.3	43.2	41.6	44.1	41.9	40.2	42.2	39.8	37.9	40.8	38.2	36.1	38.7	35.8	33.5
26	37.4	35.6	34.3	36.2	34.4	32.9	34.3	32.3	30.7	33.0	30.7	29.0	30.9	28.4	26.5
28	30.9	29.4	28.3	29.8	28.2	27.1	28.0	26.2	24.9	26.6	24.7	23.2	24.6	22.4	20.9
30	25.4	24.1	23.2	24.3	23.0	22.0	22.5	21.0	20.0	21.1	19.5	18.2	19.1	17.3	16.0
34	16.8	15.9	15.3	15.8	14.8	14.2	14.0	13.0	12.3	12.6	11.4				

ジブ長さ(m)	60.96			64.01			67.06		
ジブ角度(°)	15	25	35	15	25	35	15	25	35
作業半径(m)									
12	151.8	142.7	135.2	148.5	138.6	130.4	146.4	135.8	127.2
14	117.2	110.0	104.2	114.2	106.4	100.0	112.3	103.9	97.7
16	94.1	88.2	83.2	91.5	85.1	79.6	88.8	81.9	76.0
18	73.2	68.3	64.2	70.8	65.4	60.9	68.2	62.4	57.5
20	58.2	54.0	50.6	55.9	51.3	47.5	53.4	48.4	44.4
22	46.3	42.7	39.8	44.0	40.1	37.0	41.6	37.4	34.0
24	36.9	33.8	31.3	34.6	31.2	28.6	32.3	28.6	25.8
26	29.1	26.4	24.4	26.9	24.0	21.8	24.6	21.5	19.1
28	22.8	20.5	18.8	20.7	18.2	16.4	18.5	15.8	13.8
30	17.4	15.5	14.1	15.3	13.2		13.1		

次頁へつづく

## KOBELCO 7450

## ラフィングジブ付主ブーム定格総荷重表

51.82mブーム

(単位:t)

ジブ長さ(m)	30.48			33.53			36.58			39.62			42.67		
ジブ角度(°)	15	25	35	15	25	35	15	25	35	15	25	35	15	25	35
作業半径(m)	15	25	35	15	25	35	15	25	35	15	25	35	15	25	35
14	131.8	128.3	125.3	129.8	125.8	122.4	127.6	123.1	119.3	126.1	121.3	117.1	124.0	118.7	114.2
16	106.6	103.7	101.2	104.6	101.3	98.8	102.5	98.8	97.4	101.2	97.8	94.5	99.2	96.0	92.3
18	87.5	85.1	83.0	85.5	82.8	80.4	84.6	81.6	79.1	82.6	79.2	76.4	81.1	77.5	74.5
20	71.6	69.5	67.8	69.7	67.3	65.4	68.8	66.3	64.2	66.8	64.0	61.6	65.5	62.4	59.8
22	59.3	57.5	56.0	57.4	55.4	53.8	56.6	54.4	52.6	54.7	52.2	50.2	53.4	50.7	48.5
24	49.5	47.9	46.7	47.7	45.9	44.5	46.8	44.9	43.4	45.0	42.8	41.1	43.7	41.4	39.5
26	41.4	40.1	39.0	39.7	38.1	36.9	38.9	37.2	35.9	37.0	35.1	33.7	35.8	33.8	32.2
28	34.8	33.6	32.7	33.1	31.7	30.7	32.3	30.8	29.7	30.5	28.8	27.6	29.3	27.5	26.2
30	29.3	28.2	27.5	27.6	26.4	25.5	26.8	25.5	24.5	25.0	23.6	22.5	23.8	22.3	21.2
34	20.4	19.6	19.1	18.7	17.9	17.3	17.9	17.0	16.3	16.2	15.2	14.4	15.1	14.0	13.2
38	13.7	13.2	12.8	12.1	11.5	11.2	11.3								

ジブ長さ(m)	45.72			48.77			51.82			54.86			57.91		
ジブ角度(°)	15	25	35	15	25	35	15	25	35	15	25	35	15	25	35
作業半径(m)	15	25	35	15	25	35	15	25	35	15	25	35	15	25	35
14	127.2	122.3	118.1	125.8	120.5	116.0	123.5	117.7	112.7	120.5	114.1	108.8	118.5	111.7	106.0
16	102.2	98.2	94.7	100.9	96.5	92.8	98.7	93.9	89.8	97.5	92.3	87.9	95.1	89.5	84.6
18	83.0	79.6	76.6	81.7	78.0	74.9	79.7	75.6	72.2	78.4	74.1	70.4	76.2	71.4	67.4
20	67.3	64.3	61.9	66.1	62.9	60.3	64.1	60.6	57.7	62.9	59.1	56.0	60.7	56.6	53.2
22	55.1	52.6	50.5	54.0	51.2	49.0	52.0	49.0	46.6	50.8	47.6	44.9	48.7	45.2	42.3
24	45.4	43.2	41.4	44.3	41.9	40.0	42.4	39.8	37.7	41.2	38.4	36.1	39.2	36.1	33.6
26	37.5	35.5	34.0	36.4	34.3	32.7	34.6	32.3	30.5	33.4	30.9	28.9	31.4	28.7	26.5
28	30.9	29.2	27.9	29.9	28.0	26.7	28.1	26.1	24.6	26.9	24.7	23.0	24.9	22.6	20.7
30	25.4	23.9	22.8	24.4	22.8	21.7	22.7	20.9	19.6	21.5	19.6	18.1	19.5	17.5	15.9
34	16.7	15.5	14.7	15.7	14.5	13.7	14.0	12.7	11.8	12.8	11.3	10.3	10.9	9.3	
38	10.1	9.2		9.2											

ジブ長さ(m)	60.96			64.01			67.06		
ジブ角度(°)	15	25	35	15	25	35	15	25	35
作業半径(m)	15	25	35	15	25	35	15	25	35
14	116.7	109.4	103.4	114.1	106.1	99.6	111.5	103.0	95.5
16	93.1	87.0	81.8	90.6	84.0	78.3	88.0	80.9	74.7
18	74.3	69.1	64.7	71.9	66.3	61.5	69.4	63.4	58.2
20	58.9	54.4	50.7	56.6	51.8	47.8	54.2	49.0	44.7
22	46.9	43.1	40.0	44.7	40.6	37.2	42.4	37.9	34.2
24	37.4	34.1	31.4	35.3	31.7	28.7	33.1	29.1	26.0
26	29.7	26.8	24.4	27.6	24.4	21.9	25.4	22.0	19.3
28	23.3	20.7	18.7	21.2	18.4	16.3	19.1	16.1	13.8
30	17.9	15.7	14.0	15.9	13.5		13.8		

次頁へつづく



## KOBELCO 7450

## ラフィングジブ付主ブーム定格総荷重表

57.91mブーム

(単位:t)

ジブ長さ(m)	33.53			36.58			39.62			42.67			45.72		
ジブ角度(°)	15	25	35	15	25	35	15	25	35	15	25	35	15	25	35
作業半径(m)	15	25	35	15	25	35	15	25	35	15	25	35	15	25	35
14	127.6	123.5	119.9	125.5	120.8	116.9	124.1	119.0	114.7	122.5	117.1	112.4	125.4	120.3	116.0
16	102.6	99.1	96.6	100.6	98.4	95.3	99.5	95.9	92.4	98.5	94.1	90.3	100.5	96.3	92.7
18	84.2	81.4	78.9	83.5	80.4	77.7	81.4	78.0	75.0	80.0	76.3	73.1	82.0	78.4	75.3
20	69.3	66.8	64.8	68.6	65.9	63.6	66.6	63.6	61.1	65.3	62.1	59.3	67.1	64.1	61.5
22	57.1	54.9	53.1	56.3	54.0	52.1	54.4	51.8	49.7	53.2	50.4	48.0	55.0	52.3	50.0
24	47.3	45.4	43.9	46.6	44.5	42.8	44.7	42.4	40.6	43.5	41.0	39.0	45.2	42.9	41.0
26	39.3	37.6	36.3	38.6	36.8	35.3	36.8	34.8	33.2	35.6	33.4	31.7	37.3	35.2	33.5
28	32.6	31.1	30.0	31.9	30.3	29.0	30.1	28.3	26.9	29.0	27.0	25.6	30.6	28.8	27.3
30	27.0	25.7	24.8	26.3	24.9	23.8	24.6	23.0	21.8	23.5	21.8	20.5	25.1	23.5	22.2
34	18.1	17.1	16.3	17.4	16.3	15.5	15.7	14.5	13.6	14.7	13.4	12.4	16.2	14.9	14.0
38	11.4	10.6		10.7									9.6		

ジブ長さ(m)	48.77			51.82			54.86			57.91			60.96		
ジブ角度(°)	15	25	35	15	25	35	15	25	35	15	25	35	15	25	35
作業半径(m)	15	25	35	15	25	35	15	25	35	15	25	35	15	25	35
14	124.0	118.6	113.9	121.8	115.8	110.6	118.5	111.9	106.4	116.7	109.5	103.6	114.9	107.3	100.9
16	99.2	94.7	90.8	97.1	92.1	87.9	96.0	90.7	86.1	93.7	87.9	82.9	91.7	85.5	80.1
18	80.7	76.9	73.6	78.7	74.5	70.9	77.6	73.1	69.3	75.5	70.6	66.3	73.6	68.3	63.7
20	66.0	62.7	59.9	64.1	60.4	57.4	63.0	59.1	55.8	60.9	56.6	53.0	59.1	54.5	50.6
22	53.9	51.0	48.6	52.0	48.8	46.2	50.9	47.5	44.7	48.9	45.2	42.1	47.2	43.2	39.8
24	44.2	41.7	39.6	42.4	39.6	37.3	41.3	38.3	35.9	39.3	35.2	33.4	37.7	34.1	31.2
26	36.3	34.0	32.2	34.5	32.0	30.1	33.4	30.8	28.7	31.5	28.6	26.3	29.9	26.8	24.3
28	29.6	27.6	26.1	27.9	25.7	24.0	26.8	24.5	22.6	25.0	22.4	20.4	23.4	20.6	18.4
30	24.2	22.4	21.1	22.5	20.5	19.1	21.4	19.3	17.7	19.6	17.3	15.5	18.0	15.5	13.6
34	15.3	13.9	12.9	13.6	12.2	11.1	12.6	10.9	9.7						

ジブ長さ(m)	64.01			67.06		
ジブ角度(°)	15	25	35	15	25	35
作業半径(m)	15	25	35	15	25	35
14	112.3	104.0	97.2	109.8	100.9	94.4
16	89.3	82.5	76.7	86.8	79.5	73.1
18	71.3	65.5	60.6	68.9	62.7	57.3
20	56.9	51.9	47.7	54.6	49.2	44.7
22	45.0	40.7	37.1	42.8	38.1	34.2
24	35.6	31.8	28.6	33.4	29.3	25.9
26	27.9	24.5	21.8	25.8	22.1	19.2
28	21.4	18.4	16.0	19.3	16.1	13.5
30	16.0	13.4		14.0		

次頁へつづく

## KOBELCO 7450

## ラフィングジブ付主ブーム定格総荷重表

64.10mブーム

(単位:t)

ジブ長さ(m)	33.53			36.58			39.62			42.67			45.72		
ジブ角度(°)	15	25	35	15	25	35	15	25	35	15	25	35	15	25	35
作業半径(m)	15	25	35	15	25	35	15	25	35	15	25	35	15	25	35
16	100.8	98.8	95.9	99.5	96.7	93.4	98.4	94.2	90.5	96.9	92.4	88.4	99.0	94.7	90.9
18	83.5	80.7	78.2	81.9	78.7	76.0	80.0	76.4	73.3	78.6	74.7	71.4	80.5	76.9	73.7
20	69.2	66.7	64.6	67.6	64.9	62.5	65.7	62.6	60.0	64.5	61.1	58.2	66.3	63.1	60.4
22	57.5	55.3	53.5	56.0	53.6	51.5	54.2	51.4	49.2	52.9	50.0	47.5	54.7	52.0	49.6
24	47.7	45.8	44.1	46.2	44.1	42.3	44.4	42.0	40.1	43.2	40.7	38.5	45.0	42.6	40.5
26	39.5	37.8	36.4	38.1	36.2	34.7	36.4	34.3	32.5	35.2	32.9	31.1	37.0	34.8	33.0
28	32.9	31.4	30.1	31.5	29.8	28.4	29.8	27.9	26.4	28.7	26.6	25.0	30.4	28.4	26.8
30	27.2	25.9	24.8	25.9	24.4	23.2	24.2	22.5	21.2	23.1	21.3	19.9	24.8	23.0	21.6
34	18.3	17.2	16.3	17.0	15.8	14.8	15.4	14.0	13.0	14.3	12.9	11.8	15.9	14.5	13.5
38	11.5												9.2		

ジブ長さ(m)	48.77			51.82			54.86			57.91			60.96		
ジブ角度(°)	15	25	35	15	25	35	15	25	35	15	25	35	15	25	35
作業半径(m)	15	25	35	15	25	35	15	25	35	15	25	35	15	25	35
16	97.7	93.1	89.1	95.7	90.6	86.2	94.6	89.3	84.5	92.4	86.5	81.4	90.5	84.1	78.6
18	79.4	75.4	72.0	77.4	73.1	69.3	76.4	71.8	67.8	74.3	69.3	64.9	72.5	67.0	62.3
20	65.2	61.8	58.9	63.3	59.6	56.4	62.4	58.4	54.9	60.3	56.0	52.2	58.6	53.9	49.8
22	53.7	50.7	48.2	51.9	48.6	45.8	50.9	47.4	44.4	49.0	45.1	41.9	47.3	43.1	39.6
24	44.0	41.3	39.1	42.2	39.3	36.9	41.3	38.2	35.6	39.4	36.0	33.1	37.7	34.1	31.0
26	36.0	33.6	31.7	34.2	31.7	29.6	33.3	30.6	28.3	31.5	28.4	25.9	29.9	26.6	23.9
28	29.4	27.3	25.6	27.7	25.4	23.6	26.8	24.3	22.3	25.0	22.3	20.1	23.4	20.5	18.2
30	23.8	22.0	20.5	22.2	20.1	18.5	21.3	19.0	17.3	19.5	17.0	15.1	17.9	15.3	13.3
34	15.0	13.5	12.4	13.4	11.8	10.6	12.5	10.7	9.3						

ジブ長さ(m)	64.01			67.06		
ジブ角度(°)	15	25	35	15	25	35
作業半径(m)	15	25	35	15	25	35
16	88.2	81.3	75.2	85.8	78.3	71.7
18	70.3	64.4	59.2	68.0	61.6	56.0
20	56.5	51.3	46.9	54.3	48.7	44.0
22	45.2	40.7	36.9	43.1	38.2	34.1
24	35.7	31.8	28.5	33.7	29.4	25.8
26	27.9	24.4	21.5	25.9	22.1	18.9
28	21.5	18.4	15.8	19.5	16.1	13.4
30	16.1	13.2		14.1		

次頁へつづく

## KOBELCO 7450

## ラフィングジブ付主ブーム定格総荷重表

70.10mブーム

(単位:t)

ジブ長さ(m)	33.53			36.58			39.62			42.67			45.72		
ジブ角度(°)	15	25	35	15	25	35	15	25	35	15	25	35	15	25	35
作業半径(m)															
16	96.4	93.5	91.0	94.9	91.7	88.9	93.1	89.5	86.3	91.9	87.9	84.5	89.9	85.5	81.7
18	85.2	82.7	80.5	83.8	81.0	78.6	82.0	78.9	76.2	80.9	77.5	74.5	79.0	75.2	72.0
20	70.7	68.6	66.7	69.4	67.0	64.9	67.7	65.0	62.6	66.6	63.6	61.1	64.8	61.5	58.7
22	59.3	57.4	55.7	57.9	55.8	54.0	56.3	53.9	51.9	55.3	52.7	50.5	53.5	50.6	48.2
24	50.0	48.3	46.8	48.7	46.8	45.2	47.1	45.0	43.2	46.1	43.8	41.8	44.4	41.8	39.7
26	42.0	40.5	39.2	40.7	39.0	37.6	39.2	37.3	35.7	38.2	36.1	34.4	36.5	34.2	32.3
28	35.2	33.8	32.6	33.9	32.4	31.1	32.4	30.7	29.3	31.5	29.6	28.1	29.8	27.8	26.1
30	29.5	28.2	27.2	28.3	26.9	25.7	26.7	25.2	23.9	25.8	24.2	22.8	24.2	22.4	20.9
34	20.3	19.3	18.5	19.2	18.0	17.1	17.7	16.4	15.4	16.8	15.5	14.4	15.3	13.8	12.6
38	13.4	12.5	11.8	12.2	11.3	10.6	10.8	9.8		10.0					

ジブ長さ(m)	48.77			51.82			54.86			57.91			60.96		
ジブ角度(°)	15	25	35	15	25	35	15	25	35	15	25	35	15	25	35
作業半径(m)															
16	88.7	84.0	79.8	86.9	81.8	77.4	85.8	80.3	75.5	83.6	77.6	72.3	81.7	75.3	69.6
18	77.9	73.8	70.3	76.1	71.8	68.0	75.1	70.4	66.3	73.0	67.9	63.4	71.2	65.7	60.8
20	63.7	60.2	57.1	62.0	58.2	54.9	61.0	56.9	53.4	59.0	54.5	50.7	57.3	52.5	48.3
22	52.5	49.4	46.7	50.8	47.5	44.6	49.8	46.2	43.2	47.9	44.0	40.6	46.3	42.0	38.4
24	43.4	40.6	38.3	41.8	38.8	36.3	40.8	37.6	34.9	39.0	35.5	32.5	37.4	33.6	30.4
26	35.5	33.1	31.1	34.0	31.3	29.1	33.0	30.2	27.8	31.2	28.1	25.5	29.7	26.3	23.5
28	28.9	26.7	24.9	27.3	24.9	22.9	26.4	23.8	21.7	24.6	21.8	19.5	23.1	20.1	17.6
30	23.3	21.3	19.7	21.7	19.6	17.8	20.9	18.5	16.7	19.1	16.6	14.5	17.7	14.9	
34	14.4	12.8	11.5	12.8	11.1	9.6	12.0	10.1							

ジブ長さ(m)	64.01			67.06		
ジブ角度(°)	15	25	35	15	25	35
作業半径(m)						
16	79.5	72.4	66.2	77.1	69.5	62.8
18	69.1	63.0	57.8	66.8	60.3	54.6
20	55.3	50.0	45.5	53.1	47.4	42.5
22	44.3	39.7	35.7	42.2	37.2	33.0
24	35.4	31.3	27.9	33.4	29.0	25.2
26	27.8	24.1	21.1	25.8	21.9	18.6
28	21.3	18.0	15.3	19.4	15.8	
30	15.8			14.0		

# KOBELCO 7450

ヘビーリフト

作業範囲図

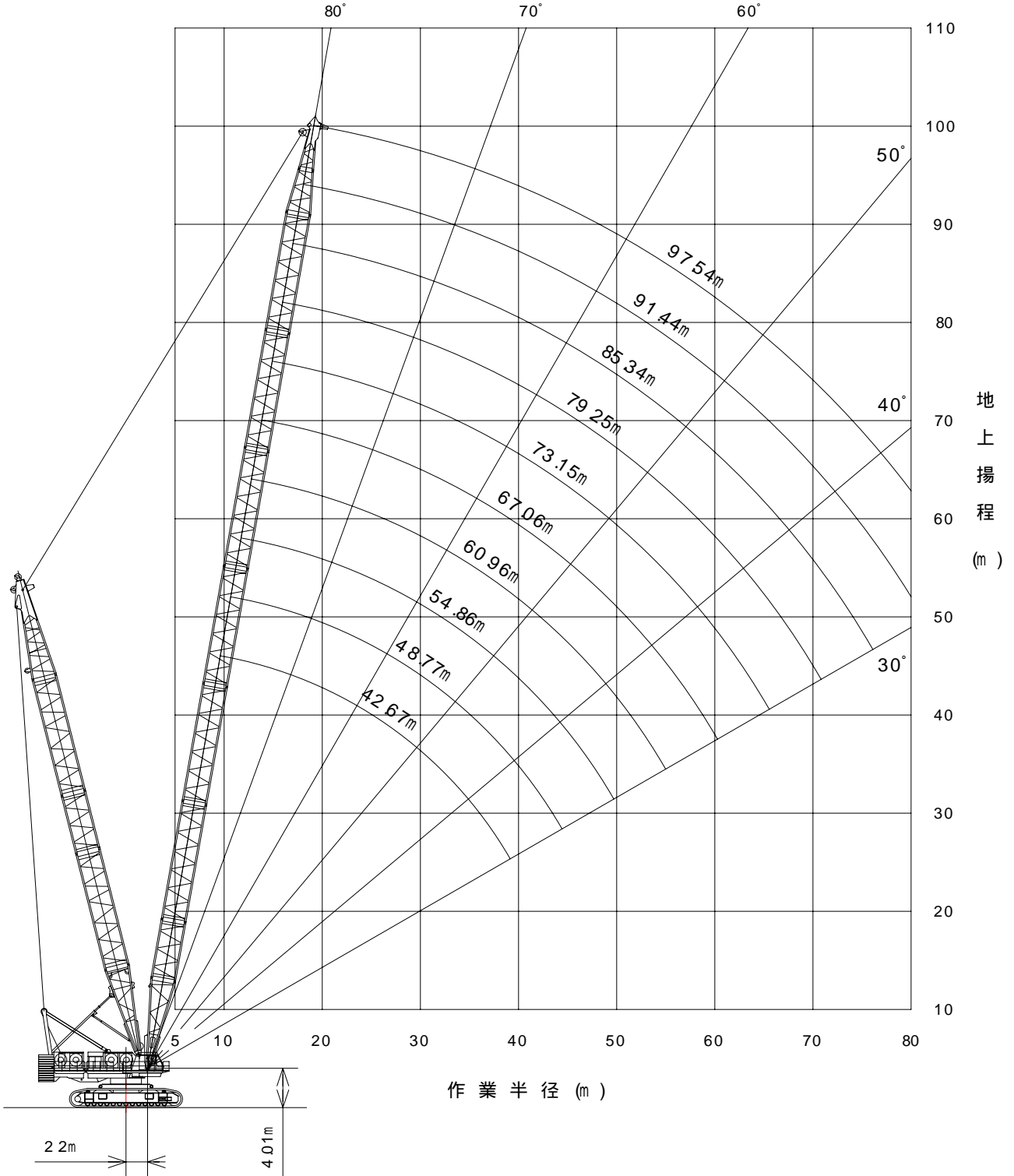

縮尺 1/800 (単位: mm)

作業時全装備重量 (t)

約443.2 (97.54mブーム + 48.77mマスト)

## KOBELCO 7450

ヘビーリフト 定格総荷重

(単位:t)

マスト長さ (m)	30.48				36.58		42.67		48.77	
ブーム長さ (m)	42.67	48.77	54.86	60.96	67.06	73.15	79.25	85.34	91.44	97.54
作業半径 (m)										
12	221.5	220.5	12.2 × 213.9	13.2 × 186.4						
14	175.0	173.9	173.1	172.3	14.3 × 168.0	15.3 × 146.2				
16	144.0	142.9	142.0	141.2	141.2	141.2	16.4 × 134.6			
18	121.8	120.7	119.9	119.0	119.0	119.0	119.0	118.4	18.5 × 109.1	
20	105.2	104.1	103.2	102.3	102.3	102.1	102.1	101.4	101.4	97.0
22	92.4	91.2	90.3	89.4	89.4	89.1	88.9	88.2	88.2	87.9
24	82.1	80.9	80.0	79.1	79.1	78.6	78.4	77.7	77.7	77.2
26	73.7	72.5	71.6	70.6	70.6	70.0	69.8	69.1	69.1	68.5
28	66.7	65.5	64.5	63.6	63.6	62.9	62.6	61.9	61.9	61.2
30	60.8	59.6	58.6	57.6	57.6	56.9	56.5	55.8	55.8	55.1
34	51.5	50.2	49.2	48.2	48.0	47.3	46.8	46.1	46.0	45.3
38	44.4	43.1	42.0	41.0	40.7	40.0	39.5	38.7	38.5	37.8
42		37.6	36.4	35.3	35.0	34.2	33.6	32.8	32.6	31.9
46			32.0	30.8	30.4	29.6	29.0	28.1	27.9	27.1
50				27.1	26.6	25.8	25.1	24.3	24.0	23.2
54				24.1	23.5	22.6	21.9	21.0	20.7	19.9
58					20.9	20.0	19.2	18.3	17.8	16.7
62						17.7	16.9	15.7	15.1	13.9
66							14.7	13.4	12.7	11.5
70							12.8	11.4	10.7	9.5
74								9.7	8.9	7.7
78									7.4	6.1

# KOBELCO 7450

スーパーヘビーリフト

作業範囲図

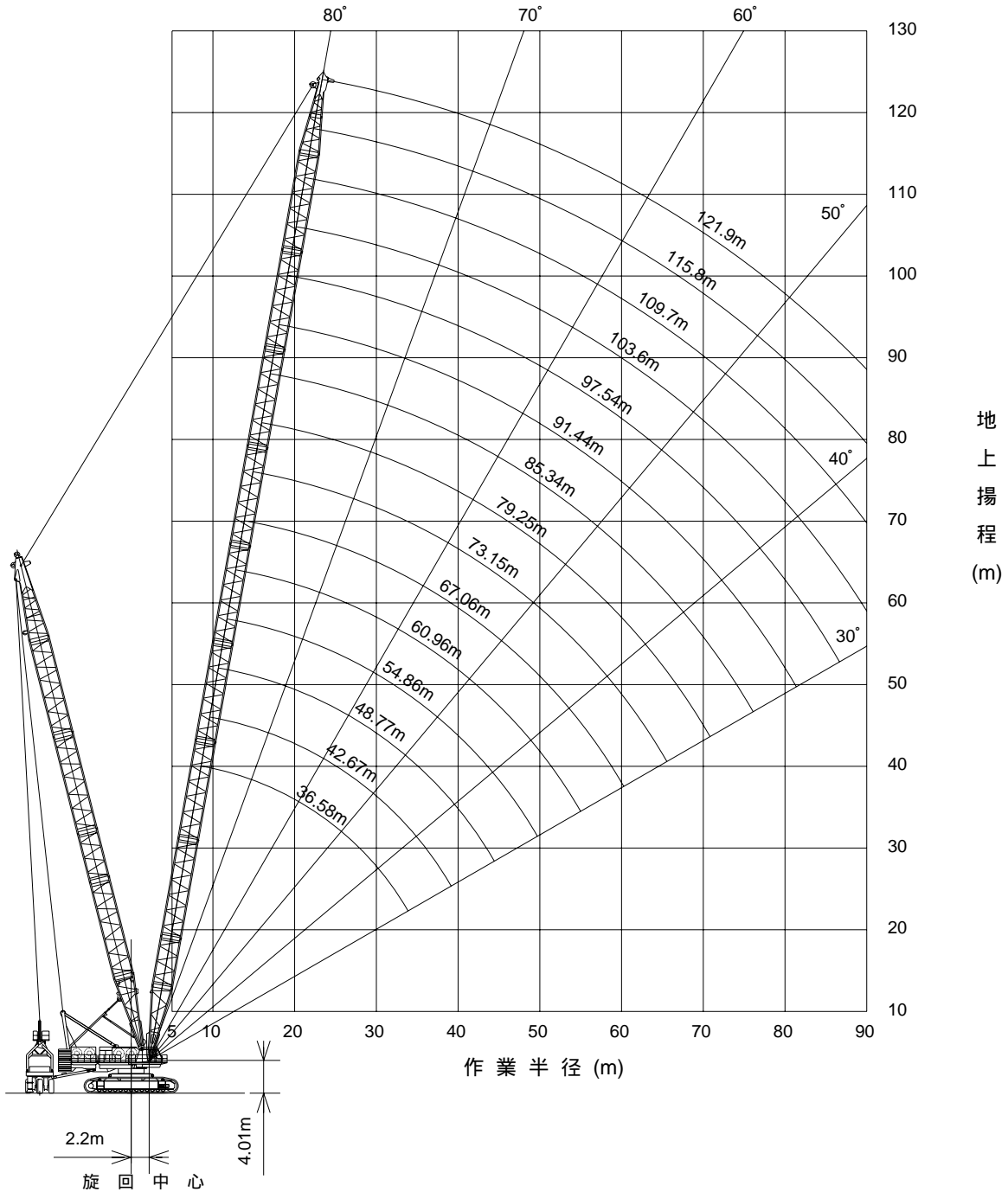

縮尺 1 / 800 (単位: mm)

作業時全装備重量(t)	約436.2 (121.9mブーム + 90.96mマスト) : 台車含まず
-------------	----------------------------------------

## KOBELCO 7450

スーパーヘビーリフト 定格総荷重 ウェイト台車120t

(単位:t)

マスト長さ(m)	30.48					36.58	
ブーム長さ(m)	36.58	42.67	48.77	54.86	60.96	67.06	73.13
作業半径(m)							
10	330.0						
12	306.2	292.7	249.4	12.2 × 215.9	13.2 × 186.4		
14	282.4	281.6	247.6	214.7	186.0	14.3 × 168.5	15.4 × 146.2
16	247.0	246.2	244.8	213.2	184.9	168.4	146.2
18	214.5	210.9	212.7	211.6	183.7	168.0	146.2
20	186.3	185.7	184.5	184.2	182.4	167.6	146.2
22	164.4	163.8	162.6	162.3	161.6	161.6	146.2
24	147.0	146.3	145.1	144.7	144.0	144.0	143.5
26	132.7	132.0	130.8	130.4	129.6	129.6	129.1
28	119.7	120.1	118.8	118.5	117.7	117.7	117.0
30	106.8	110.0	108.8	108.4	107.6	107.5	106.8
34	84.0	94.0	92.7	92.3	91.5	91.3	90.6
38		80.0	80.0	80.0	79.2	78.9	78.1
42			71.0	70.5	69.5	69.1	68.4
46				62.8	61.7	61.3	60.5
50					55.4	54.8	54.0
54					50.1	49.5	48.6
58						45.0	44.0
62							40.1

マスト長さ(m)	42.67		48.77		54.86		60.96	
ブーム長さ(m)	79.25	85.34	91.44	97.54	103.6	109.7	115.8	121.9
作業半径(m)								
16	16.4 × 134.6							
18	134.6	119.0	18.5 × 111.0					
20	134.6	119.0	111.0	98.8	20.6 × 93.0			
22	134.6	119.0	111.0	98.8	93.0	82.3	22.8 × 76.0	
24	134.6	119.0	111.0	98.8	93.0	82.3	76.0	66.0
26	128.8	118.9	109.8	98.8	93.0	82.3	76.0	66.0
28	116.7	116.0	109.6	96.7	93.0	82.3	76.0	66.0
30	106.5	105.7	105.8	96.3	89.5	82.3	76.0	66.0
34	90.1	89.3	89.3	88.6	88.0	77.8	72.4	66.0
38	77.6	76.8	76.8	76.0	75.6	74.5	71.1	62.0
42	67.8	67.0	66.9	66.1	65.6	65.5	64.7	60.4
46	59.9	59.9	58.9	58.1	57.5	57.4	56.5	55.9
50	53.3	52.5	52.3	51.5	50.9	50.8	49.8	49.2
54	47.9	47.0	46.7	45.9	45.3	45.2	44.2	43.6
58	43.3	42.4	42.0	41.2	40.6	40.4	39.4	38.8
62	39.3	38.4	38.0	37.2	36.5	36.3	35.3	34.7
66	35.9	35.0	34.5	33.7	33.0	32.8	31.8	31.1
70	33.0	32.0	31.5	30.6	29.9	29.7	28.6	27.9
74		29.4	28.8	27.9	27.2	27.0	25.9	25.2
78			26.5	25.5	24.8	24.5	23.4	22.6
82				23.4	22.6	22.4	21.1	20.1
86				21.5	20.7	20.4	18.8	17.8
90					18.9	18.4	16.8	15.7

# KOBELCO 7450

SSHL主ブーム

作業範囲図

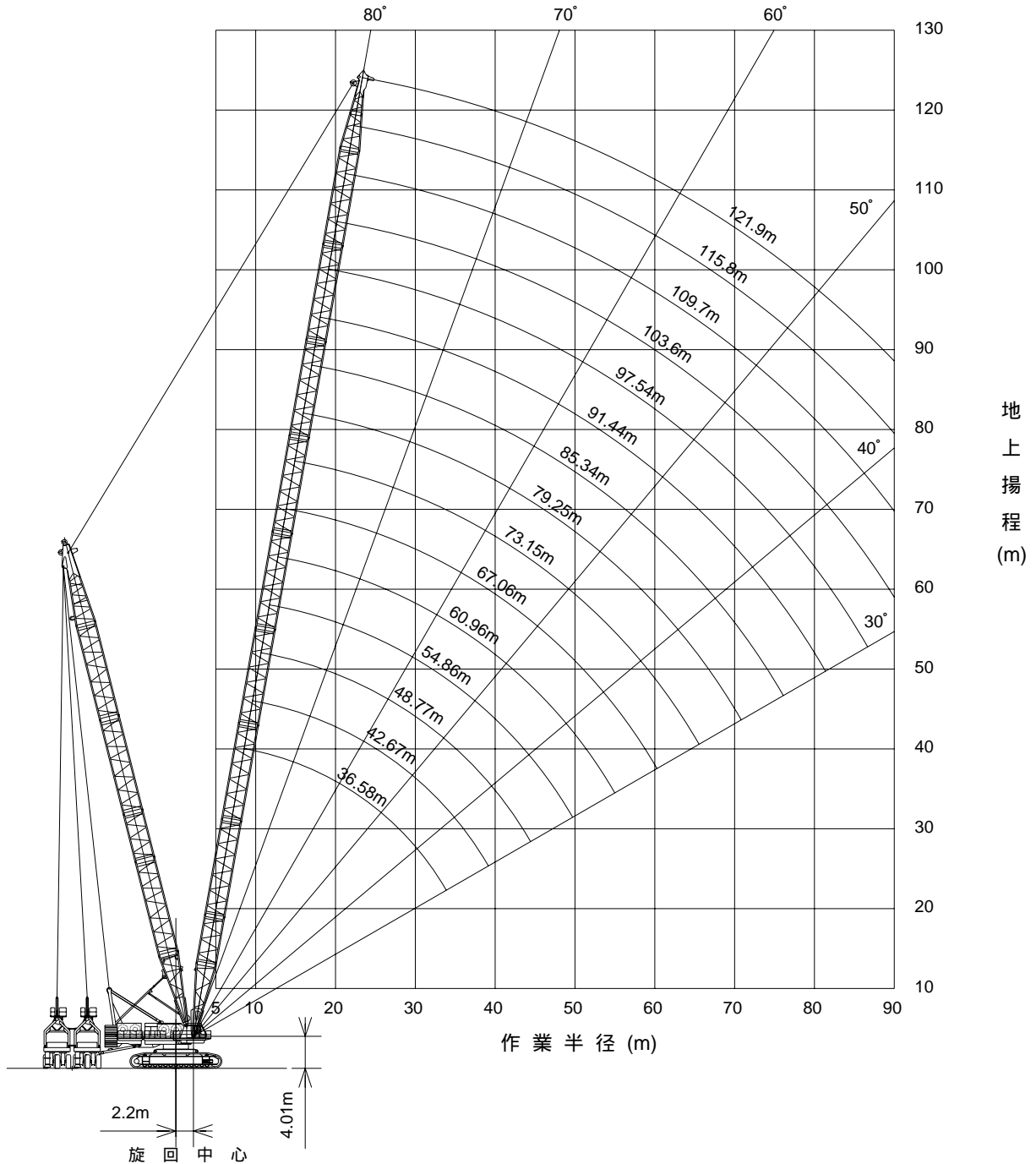

縮尺 1/800 (単位: mm)

作業時全装備重量 (t)

約467.5 (121.9mブーム + 60.96mマスト) : 台車含まず



## KOBELCO 7450

SSHL主ブーム定格総荷重表 ウェイト台車240t×15.6m

(単位:t)

マスト長さ(m)	30.48	36.58	42.67			48.77		
ブーム長さ(m)	36.58	42.67	48.77	54.86	60.96	67.06	73.15	79.25
作業半径(m)								
9	9.3×450.0							
10	450.0	10.3×450.0		11.4×450.0				
12	450.0	450.0	450.0	12.4×410.6	13.5×361.9			
14	381.1	419.0	418.3	410.6	361.9	14.6×332.2	15.6×296.5	
16	319.3	365.9	365.1	363.4	361.9	332.2	296.5	16.7×265.5
18	272.8	324.2	323.3	321.7	320.6	319.6	296.5	265.5
20	236.3	290.0	289.7	288.0	287.0	285.9	285.1	265.5
22	206.7	255.6	259.4	258.7	258.4	258.1	257.4	255.6
24	182.2	227.2	233.6	232.8	232.5	232.3	232.0	231.3
26	161.4	203.3	212.2	211.4	210.9	210.7	210.3	209.3
28	143.4	182.8	194.1	193.2	192.7	192.4	191.9	190.9
30	127.4	164.9	178.7	177.7	177.2	176.7	176.3	175.2
34	99.2	134.9	153.6	152.5	151.9	151.4	150.8	149.7
38		109.7	134.1	133.0	132.3	131.7	131.1	129.9
42			117.9	117.4	116.7	116.5	115.4	114.2
46				104.6	103.9	103.2	102.5	101.3
50				93.1	93.2	92.5	91.8	90.6
54					84.2	83.4	82.7	81.5
58						75.7	75.0	73.7
62							68.3	67.0
66								61.1
70								55.9

マスト長さ(m)	48.77			54.86			
ブーム長さ(m)	85.34	91.44	97.54	103.6	109.7	115.8	121.9
作業半径(m)							
16	17.7×238.5						
18	238.5	18.8×214.3	19.9×199.7				
20	238.5	214.3	199.7	20.9×180.1			
22	238.5	214.0	199.7	180.1	162.9	23.0×146.8	
24	230.6	213.6	199.7	180.1	162.9	146.8	24.1×132.7
26	208.9	207.8	199.7	179.9	162.5	146.3	132.2
28	190.4	189.3	189.2	179.5	161.9	145.5	131.3
30	174.6	173.5	173.3	167.2	161.1	144.6	130.3
34	149.1	147.9	147.6	145.2	141.6	131.4	120.3
38	129.3	128.0	127.7	126.5	124.5	118.7	110.4
42	113.5	112.2	111.8	110.5	109.7	106.6	100.9
46	100.6	99.2	98.8	97.5	96.7	95.4	91.6
50	89.8	88.5	88.0	86.7	85.9	84.6	82.8
54	80.8	79.4	78.9	77.6	76.7	75.4	74.6
58	73.0	71.6	71.1	69.8	68.9	67.6	66.7
62	66.3	64.9	64.3	63.0	62.1	60.8	59.9
66	60.4	59.0	58.4	57.1	56.2	54.8	53.9
70	55.2	53.8	53.2	51.9	51.0	49.6	48.7
74	50.5	49.2	48.6	47.2	46.3	45.0	44.1
78		45.0	44.4	43.1	42.2	40.8	39.9
82			40.7	39.4	38.5	37.1	36.2
86			37.3	36.0	35.1	33.7	32.8
90				32.9	32.0	30.6	29.7
94					29.2	27.8	26.9
98						25.2	24.3

次頁へつづく

## KOBELCO 7450

SSHL主ブーム定格総荷重表 ウェイト台車240t×13.4m

(単位:t)

マスト長さ(m)	30.48	36.58	42.67			48.77		
ブーム長さ(m)	36.58	42.67	48.77	54.86	60.96	67.06	73.15	79.25
作業半径(m)								
9	9.3×450							
10	450.0	10.3×450	11.4×450					
12	450.0	450.0	450.0	12.4×410.6	13.5×361.9			
14	381.1	390.6	389.9	388.2	361.9	14.5×332.2	15.6×296.5	15.7×265.5
16	319.3	340.9	340.1	338.4	337.3	332.2	296.5	265.5
18	272.8	301.9	301.0	299.4	298.3	297.3	296.5	263.2
20	236.3	268.2	268.4	267.8	266.8	265.7	265.0	236.4
22	206.7	239.0	239.1	238.4	238.1	237.9	237.7	212.4
24	182.2	215.2	215.3	214.4	214.0	213.7	213.4	192.2
26	161.4	195.4	195.4	194.5	194.0	193.7	193.3	175.2
28	143.4	178.7	178.6	177.7	177.1	176.7	176.2	160.6
30	127.4	164.4	164.3	163.3	162.7	162.2	161.7	137.0
34	99.2	134.9	141.0	139.9	139.3	138.7	138.1	118.6
38		109.7	122.9	121.8	121.1	120.5	119.8	104.0
42			108.4	107.3	106.6	105.9	105.2	92.1
46				95.5	94.8	94.0	93.3	82.1
50				85.6	84.9	84.1	83.4	73.7
54					76.5	75.7	75.0	66.5
58						68.5	67.8	60.3
62							61.6	54.8
66								50.0
70								

マスト長さ(m)	48.77			54.86			
ブーム長さ(m)	85.34	91.44	97.54	103.6	109.7	115.8	121.9
作業半径(m)							
16	17.7×238.5						
18	238.5	18.8×214	19.9×199.7				
20	238.5	214.0	199.7	20.9×180.1			
22	235.6	214.0	199.7	180.1	162.9	23.0×146.8	
24	212.0	211.1	190.6	180.1	162.9	146.8	24.1×132.7
26	191.8	190.7	173.4	179.9	162.5	146.3	132.2
28	174.7	173.6	158.6	166.5	161.9	145.5	131.3
30	160.0	158.9	134.6	154.2	150.9	144.6	130.3
34	136.3	135.1	116.3	132.8	131.2	126.6	117.5
38	118.0	116.7	101.6	115.1	114.3	111.3	105.5
42	103.3	102.0	89.5	100.3	99.5	98.2	94.3
46	91.3	90.0	79.5	88.2	87.4	86.1	84.1
50	81.4	80.0	71.1	78.2	77.4	76.0	75.2
54	73.0	71.6	63.8	69.7	68.9	67.5	66.7
58	65.8	64.4	57.6	62.5	61.6	60.3	59.4
62	59.5	58.1	52.1	56.2	55.3	54.0	53.1
66	54.1	52.7	47.3	50.7	49.8	48.5	47.6
70	49.2	48.7	43.0	45.9	45.0	43.6	42.7
74	45.0	43.6	39.1	41.6	40.7	39.3	38.4
78		39.7	35.7	37.7	36.8	35.5	34.5
82			32.5	34.3	33.4	32.0	31.1
86				31.2	30.3	28.9	27.9
90				28.3	27.4	26.0	25.1
94					24.8	23.4	22.2
98						20.8	19.5

次頁へつづく

## KOBELCO 7450

SSHL主ブーム定格総荷重表 ウェイト台車240t×11.2m

(単位:t)

マスト長さ(m)	30.48	36.58	42.67			48.77		
ブーム長さ(m)	36.58	42.67	48.77	54.86	60.96	67.06	73.15	79.25
作業半径(m)								
9	9.3×450.0							
10	450.0	10.3×450.0	11.4×445.9					
12	423.9	423.2	422.6	12.4×405.3	13.5×361.9			
14	363.0	362.2	361.5	359.8	358.7	14.5×332.2	15.6×296.5	
16	316.9	315.9	315.1	313.4	312.3	311.2	296.5	16.7×265.5
18	272.8	279.5	278.7	277.0	276.0	274.8	274.0	265.5
20	236.3	245.8	245.9	245.2	244.9	244.6	243.9	242.2
22	206.7	218.9	218.9	218.1	217.7	217.5	217.2	216.2
24	182.2	197.0	196.9	196.0	195.5	195.2	194.8	193.8
26	161.4	178.7	178.6	177.6	177.1	176.7	176.2	175.2
28	143.4	163.3	163.1	162.1	161.6	161.1	160.6	159.5
30	127.4	150.1	149.9	148.9	148.3	147.7	147.1	146.0
34	99.2	128.7	128.5	127.4	126.7	126.0	125.4	124.2
38		109.7	111.8	110.6	110.0	109.2	108.6	107.4
42			98.4	97.3	96.6	95.8	95.1	93.9
46				86.4	85.7	84.8	84.1	82.9
50				77.2	76.5	75.7	75.0	73.7
54					68.8	67.9	67.2	66.0
58						61.3	60.6	59.3
62							54.8	53.6
66								48.5
70								44.1

マスト長さ(m)	48.77			54.86			
ブーム長さ(m)	85.34	91.44	97.54	103.6	109.7	115.8	121.9
作業半径(m)							
16	17.7×238.5						
18	238.5	18.8×214	19.9×199.7				
20	238.5	214.0	199.7	20.9×180.1			
22	215.8	214.0	199.7	180.1	162.9	23×146.8	
24	193.4	192.3	192.2	180.1	162.9	146.8	24.1×132.7
26	174.7	173.6	173.4	172.3	162.5	146.3	132.2
28	158.9	157.8	157.5	156.4	150.6	145.5	131.3
30	145.4	144.2	143.9	142.8	139.6	135.1	130.3
34	123.6	122.3	122.0	120.7	120.0	116.8	113.9
38	106.7	105.4	104.9	103.7	102.9	101.1	99.3
42	93.2	91.8	91.3	90.0	89.2	87.9	86.7
46	82.1	80.8	80.2	78.9	78.1	76.8	75.9
50	72.9	71.6	71.0	69.7	68.8	67.5	66.7
54	65.2	63.8	63.2	61.9	61.0	59.7	58.8
58	58.5	57.1	56.6	55.2	54.3	53.0	52.1
62	52.8	51.4	50.8	49.4	48.5	47.2	46.3
66	47.8	46.3	45.7	44.4	43.5	42.1	41.2
70	43.3	41.9	41.3	39.9	39.0	37.6	36.7
74	39.4	37.9	37.3	36.0	35.0	33.7	32.7
78		34.4	33.8	32.4	31.5	30.1	29.2
82			30.6	29.2	28.3	26.9	26.0
86			27.7	26.3	25.4	24.0	22.9
90				23.7	22.8	21.1	19.9
94					20.4	18.4	17.1
98						15.9	14.6

## KOBELCO 7450

SSHL主ブーム定格総荷重表 ウェイト台車207t×13.0m

(単位:t)

マスト長さ(m)	36.58		42.67	48.77	54.86		
ブーム長さ(m)	42.67	48.77	54.86	60.96	67.06	73.15	79.25
作業半径(m)							
10	10.3×450	11.4×396					
12	402.9	396.0	12.4×363	13.5×330			
14	344.7	343.6	341.0	330.0	14.6×297	15.6×264	
16	300.5	299.4	297.0	296.9	295.9	264.0	16.7×231
18	265.5	264.8	262.4	262.2	262.7	260.2	231.0
20	237.0	235.9	234.6	234.3	234.8	233.7	230.8
22	212.0	211.7	211.4	211.3	210.5	210.2	207.8
24	190.7	190.4	190.0	190.4	189.5	189.4	188.5
26	173.0	172.6	172.1	172.4	171.8	171.3	170.4
28	158.0	157.6	157.1	157.3	156.6	156.1	155.0
30	145.2	144.8	144.2	144.3	143.5	143.0	141.9
34	124.4	123.9	123.3	123.3	122.5	121.9	120.7
38	108.3	107.8	107.0	107.0	106.1	105.4	104.2
42		94.8	94.1	93.9	93.0	92.3	91.1
46			83.4	83.3	82.3	81.6	80.4
50			74.6	74.4	73.4	72.7	71.5
54				66.9	65.9	65.2	63.9
58					59.0	58.7	57.4
62						52.8	51.8
66							46.9
70							42.3

マスト長さ(m)	60.96						
ブーム長さ(m)	85.34	91.44	97.54	103.6	109.7	115.8	121.9
作業半径(m)							
16	17.7×215.1						
18	215.1	18.8×191.7	19.9×172.1				
20	215.1	191.7	172.1	20.9×154.2			
22	207.5	191.7	172.1	154.2	138.3	23.0×125	
24	188.2	186.8	172.1	154.2	138.3	125.0	24.1×113.3
26	170.5	169.5	168.7	154.2	138.3	125.0	112.7
28	155.1	154.0	153.6	146.4	135.7	123.5	112.0
30	142.0	140.8	140.4	136.9	127.1	117.7	111.1
34	120.6	119.4	118.9	116.6	111.5	104.3	98.7
38	104.1	102.8	102.3	100.5	98.0	92.8	87.6
42	90.9	89.6	89.0	87.7	86.0	82.7	79.2
46	80.1	78.8	78.2	76.8	76.1	73.5	70.9
50	71.2	69.8	69.2	67.8	67.1	65.7	63.9
54	63.6	62.2	61.6	60.2	59.4	58.0	57.3
58	57.1	55.7	55.1	53.6	52.9	51.5	50.7
62	51.5	50.1	49.4	48.0	47.2	45.8	45.0
66	46.6	45.2	44.5	43.1	42.3	40.8	40.1
70	42.2	40.8	40.2	38.7	37.9	36.5	35.7
74	38.4	36.9	36.3	34.8	34.1	32.6	31.8
78		33.5	32.8	31.4	30.6	29.1	28.3
82			29.7	28.3	27.5	26.0	25.2
86			26.9	25.5	24.7	22.8	22.2
90				22.4	21.8	19.8	19.5
94					18.9	16.8	16.6
98						14.0	

次頁へつづく

## KOBELCO 7450

SSHL主ブーム定格総荷重表 ウェイト台車138t×11.2m

(単位:t)

マスト長さ(m)	30.48				36.58	48.77	
ブーム長さ(m)	36.58	42.67	48.77	54.86	60.96	67.06	73.15
作業半径(m)							
9	9.3×427						
10	397.9	10.3×381.5	11.4×347.5				
12	331.7	331.0	329.9	12.4×314.5	13.5×288.4		
14	283.6	281.2	280.5	279.5	277.9	14.6×268.7	15.6×246
16	245.0	242.0	240.5	240.5	240.4	242.6	240.1
18	212.9	210.5	209.6	209.0	209.5	213.2	212.7
20	187.0	184.5	184.0	183.4	183.6	186.8	186.6
22	166.3	163.5	163.0	162.2	162.4	165.1	164.1
24	149.5	146.5	145.5	144.5	144.6	146.2	145.3
26	134.7	131.9	130.9	129.5	129.5	130.1	129.8
28	122.1	119.3	118.3	116.8	116.7	117.7	116.8
30	111.6	108.6	107.6	106.1	105.9	106.7	105.9
34	95.0	91.5	90.0	89.0	88.5	89.2	88.4
38		78.8	76.5	76.0	75.0	76.2	75.1
42			66.8	65.8	64.4	65.5	64.5
46				56.5	56.3	57.4	56.2
50				48.5	48.5	50.2	49.2
54					42.3	44.4	43.2
58						39.4	38.5
62							34.2

マスト長さ(m)	48.77			60.96	
ブーム長さ(m)	79.25	85.34	91.44	97.54	103.6
作業半径(m)					
16	16.7×227.1		17.7×202.8		
18	212.2	202.8	18.8×180.5	19.9×172.1	
20	186.0	185.3	180.5	172.1	20.9×154.2
22	163.3	162.4	161.8	160.1	154.2
24	144.3	143.4	142.9	142.4	141.1
26	128.5	127.4	127.0	126.6	125.4
28	115.7	114.9	114.2	113.5	112.3
30	104.6	103.9	103.0	102.4	101.2
34	87.0	86.4	85.5	84.7	83.4
38	73.8	73.0	72.0	71.2	69.9
42	63.2	62.4	61.8	60.5	59.2
46	54.9	54.0	53.2	51.9	50.6
50	48.0	47.0	46.0	44.8	43.5
54	42.2	41.4	40.0	38.9	37.5
58	37.0	36.0	35.0	33.9	32.5
62	32.8	32.0	30.4	29.6	27.9
66	29.3	28.2	27.0	25.4	23.5
70	26.0	25.0	24.0	21.7	19.7
74		22.0	20.6	18.4	16.4
78			17.2	15.5	13.5
82				13.0	10.9

次頁へつづく

## KOBELCO 7450

SSHL主ブーム定格総荷重表 ウェイト台車138t×13.14m

(単位:t)

マスト長さ(m)	30.48				36.58	48.77	
ブーム長さ(m)	36.58	42.67	48.77	54.86	60.96	67.06	73.15
作業半径(m)							
9	9.3×448						
10	417.7	10.3×404	11.4×365				
12	348.4	347.0	346.5	12.4×330.5	13.5×302.9		
14	298.0	293.5	293.0	290.5	290.2	14.6×273.4	15.6×252.9
16	258.5	252.4	251.5	249.5	249.0	249.3	246.9
18	225.5	219.8	219.2	216.8	217.8	221.7	221.4
20	198.2	194.5	194.0	191.2	192.7	197.5	196.7
22	176.4	173.7	173.2	170.5	171.8	173.1	172.5
24	158.6	156.2	155.8	153.0	152.8	153.3	152.6
26	143.8	141.0	140.1	138.0	137.7	138.2	137.4
28	130.0	127.6	126.6	125.0	124.7	125.4	124.7
30	118.0	116.3	115.3	113.8	113.6	114.3	113.4
34	95.2	98.0	97.2	95.6	95.3	95.8	95.1
38		82.0	81.5	81.9	81.4	81.8	81.0
42			69.1	69.2	69.6	70.7	69.9
46				59.4	59.8	61.8	60.8
50				49.6	50.2	54.2	53.5
54					42.9	47.4	47.4
58						41.8	41.6
62							36.0

マスト長さ(m)	48.77			60.96		
ブーム長さ(m)	79.25	85.34	91.44	97.54	103.6	109.7
作業半径(m)						
16	16.7×227.5	17.7×202.8				
18	221.3	202.8	18.8×180.5	19.9×172.1		
20	196.2	196.0	180.5	172.1	20.9×154.2	
22	172.4	171.6	173.0	169.4	154.2	138.3
24	152.5	151.7	152.8	152.4	151.2	138.3
26	136.0	135.4	136.4	135.8	134.5	133.9
28	122.6	122.2	122.5	121.9	120.6	120.0
30	111.7	110.7	111.0	110.2	108.9	108.3
34	94.0	93.5	92.0	91.4	90.1	89.5
38	79.8	79.0	77.8	77.1	75.8	75.1
42	68.7	67.9	67.1	65.8	64.5	63.8
46	59.7	59.0	58.1	56.7	55.4	54.7
50	52.3	51.6	50.8	49.2	47.8	47.1
54	46.2	45.4	44.4	42.9	41.5	40.8
58	41.0	40.2	39.1	37.6	36.2	35.5
62	36.0	35.2	34.6	33.0	31.6	30.9
66	31.8	31.0	30.5	29.1	27.3	26.3
70	27.5	27.0	26.9	25.2	23.3	22.2
74		23.5	23.5	21.7	19.7	18.7
78			20.4	18.7	16.6	15.5
82				16.0	13.9	12.7
86				13.4	11.4	10.2

次頁へつづく

## KOBELCO 7450

SSHL主ブーム定格総荷重表 ウェイト台車138t×15.19m

(単位:t)

マスト長さ(m)	30.48				36.58	48.77	
ブーム長さ(m)	36.58	42.67	48.77	54.86	60.96	67.06	73.15
作業半径(m)							
9	9.3×450						
10	438.7	10.3×424	11.4×383.5				
12	366.0	365.0	364.0	12.4×341.5	13.5×309.1		
14	313.2	310.4	307.0	301.8	298.9	14.6×288.5	15.6×257.3
16	271.5	267.6	264.8	260.3	256.8	259.9	257.3
18	238.9	233.7	231.3	227.0	224.3	238.0	236.9
20	210.0	207.0	204.8	201.0	198.3	211.2	210.3
22	187.0	184.9	183.0	179.9	178.8	186.1	185.8
24	168.3	166.2	165.0	161.8	161.1	165.6	165.0
26	151.5	150.5	149.3	146.6	145.8	147.8	146.3
28	136.0	136.5	135.5	133.8	132.5	134.0	132.3
30	122.2	124.5	123.4	122.0	121.3	122.2	120.5
34	95.2	104.2	104.3	102.7	102.5	102.9	102.0
38		86.4	88.0	88.1	87.6	87.9	87.2
42			74.1	75.5	76.0	76.2	75.5
46				64.2	65.4	66.9	65.9
50				54.0	56.3	59.2	58.2
54					48.0	52.2	51.5
58						45.8	45.5
62							40.0

マスト長さ(m)	48.77				60.96			
ブーム長さ(m)	79.25	85.34	91.44	97.54	103.6	109.7	115.8	
作業半径(m)								
16	16.7×227.5	17.7×202.8						
18	227.5	202.8	18.8×180.5	19.9×172.1				
20	209.4	202.3	180.5	172.1	20.9×154.2			
22	184.9	177.5	180.0	172.1	154.2	138.3	23.0×125	
24	163.6	158.1	162.0	162.0	154.2	138.3	125.0	
26	145.2	142.0	144.5	145.4	144.2	138.3	125.0	
28	131.2	128.7	130.0	130.7	129.5	128.9	123.5	
30	119.4	117.5	117.8	118.3	117.1	116.4	113.8	
34	100.5	98.9	98.1	98.5	97.2	96.6	95.5	
38	85.9	84.8	83.6	83.3	82.0	81.4	80.2	
42	74.3	73.5	72.4	71.4	70.1	69.4	68.2	
46	64.7	64.0	63.0	61.8	60.4	59.7	58.5	
50	56.9	56.2	55.2	53.8	52.4	51.8	50.5	
54	50.5	49.7	48.6	47.2	45.8	45.1	43.8	
58	45.0	44.1	43.1	41.5	40.1	39.4	38.1	
62	40.0	39.4	38.3	36.7	35.3	34.5	33.2	
66	35.6	34.9	34.2	32.5	31.1	30.2	28.5	
70	31.5	30.8	30.4	28.9	27.0	25.9	24.2	
74		27.0	26.9	25.2	23.3	22.2	20.4	
78			23.6	22.0	20.0	18.8	17.0	
82				19.1	17.0	15.9	14.0	
86				16.6	14.4	13.2	11.3	

# KOBELCO 7450

SSHLラフィングジブ (ウエイト台車 240t)

作業範囲図

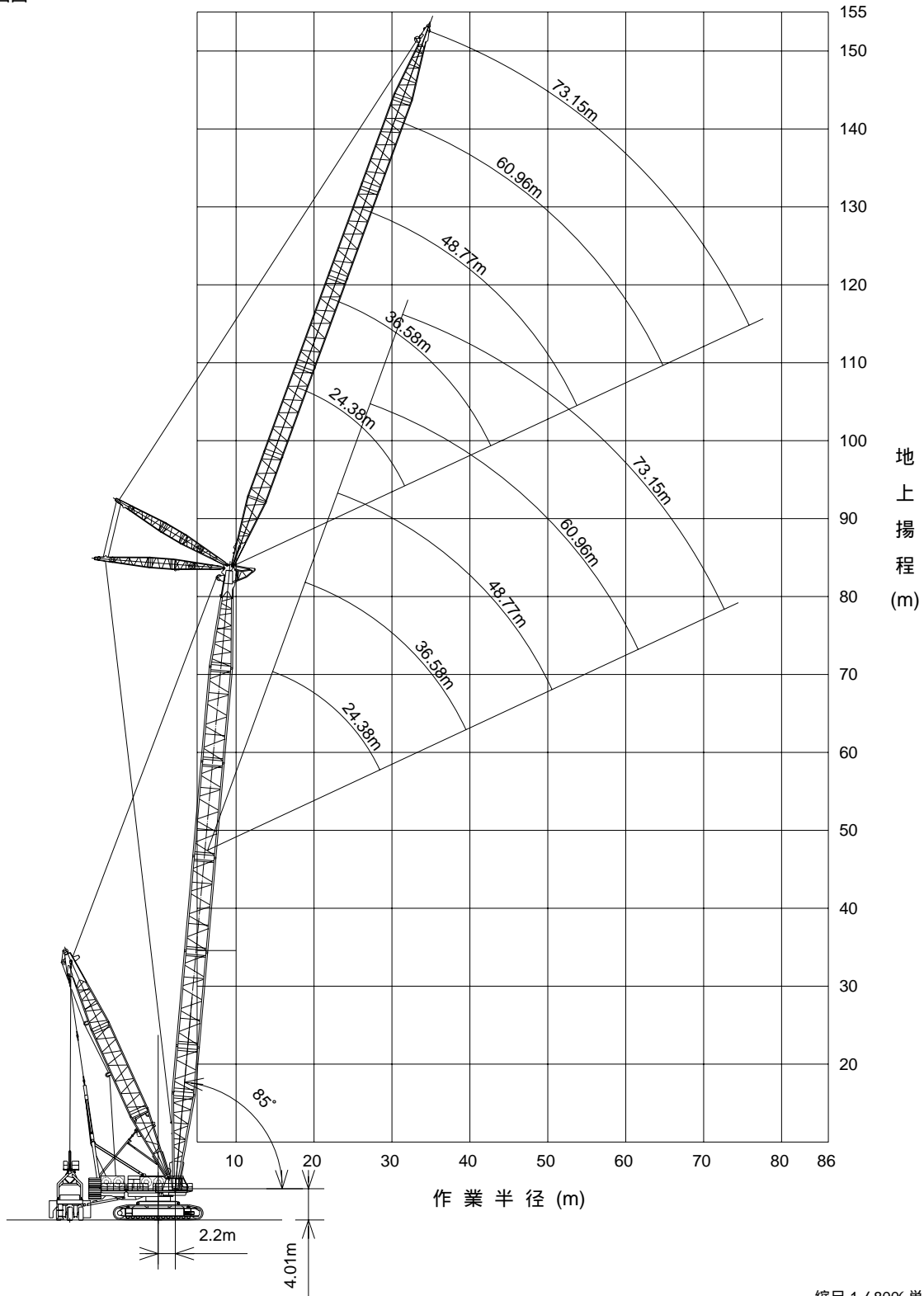

作業時全装備重量(t)	約460.1 (79.25mブーム + 73.15mラフィングジブ) : 台車含まず
-------------	--------------------------------------------



## KOBELCO 7450

## SSHLラフティングジブ定格総荷重表

42.67mブーム ウェイト台車240t×11.2m

(単位:t)

ジブ長さ(m)	24.38			30.48			36.58			42.67			48.77		
ストラット長さ(m)	13.0			13.0			13.0			13.0			16.05		
ブーム角度(°)	85	75	65	85	75	65	85	75	65	85	75	65	85	75	65
作業半径(m)	85	75	65	85	75	65	85	75	65	85	75	65	85	75	65
16	156.0														
18	150.0			120.8											
20	132.4			115.9			104.9								
22	113.2			108.0			100.3			82.0					
24	98.4			95.2			95.2			79.0			76.8		
26	86.5			84.9			84.9			76.3			74.0		
28	76.8	76.8		76.3			76.3			73.8			71.2		
30		68.7		69.0	69.0		69.0			69.0			68.5		
34		56.1		54.3	54.3		57.5	57.5		57.5			62.9		
38			46.6		41.7		47.8	47.8		47.8	47.8		51.6		
42			39.2		30.3	30.3		40.0		41.1	41.1		43.0	43	
46						20.1		33.5	33.5	36.7	36.7		36.3	36.3	
50									28.0		33.3	33.3	30.9	30.9	
54									23.2			30.7		26.5	26.5
58												28.6		22.8	22.8
62															19.7

ジブ長さ(m)	54.86			60.96			67.06			73.15		
ストラット長さ(m)	16.05			16.05			16.05			16.05		
ブーム角度(°)	85	75	65	85	75	65	85	75	65	85	75	65
作業半径(m)	85	75	65	85	75	65	85	75	65	85	75	65
26	63.7											
28	61.6			52.9								
30	59.5			51.2			44.0					
34	55.3			47.9			41.3			35.3		
38	51.1			44.5			38.5			32.9		
42	42.3	42.3		41.2			35.8			30.5		
46	35.4	35.4		34.1	34.1		33.1			28.1		
50	29.9	29.9		28.5	28.5		27.3	27.3		25.7		
54	25.4	25.4		23.9	23.9		22.6	22.6		21.0	21.0	
58		21.7	21.7	20.2	20.2		18.8	18.8		17.0	17.0	
62		18.5	18.5	17.0	17.0	17.0	15.6	15.6		13.7	13.7	
66			15.8	14.3	14.3	14.3	13.0	13.0	13.0	11.2	11.2	
70			13.5		12.0	12.0		10.8	10.8	9.0	9.0	9.0
74						10.0		8.8	8.8		7.2	7.2
78							8.2		7.2		5.7	5.7
82									5.7			

次頁へつづく

## KOBELCO 7450

## SSHLラフィングジブ定格総荷重表

48.77mブーム ウェイト台車240t x 11.2m

(単位:t)

ジブ長さ(m)	30.48			36.58			42.67			48.77			54.86		
ストラット長さ(m)	13.0			13.0			13.0			16.05			16.05		
ブーム角度(°)	85	75	65	85	75	65	85	75	65	85	75	65	85	75	65
作業半径(m)	85	75	65	85	75	65	85	75	65	85	75	65	85	75	65
18	120.8														
20	115.9			104.9											
22	108.0			100.3			82.0								
24	95.2			95.2			79.0			77.3					
26	84.9			84.9			76.3			74.9			64.1		
28	76.3			76.3			73.8			72.5			62.1		
30	69.0			69.0			69.0			70.3			60.3		
34	54.3	54.3		57.5	57.5		57.5			64.4			56.9		
38		41.7		47.8	47.8		47.8	47.8		52.6			52.2		
42		30.3			40.0		41.1	41.1		43.7	43.7		43.0		
46			20.1		33.5		36.7	36.7		36.8	36.8		35.9	35.9	
50			10.9			28.0		33.3		31.2	31.2		30.2	30.2	
54						23.2		30.7	30.7		26.7		25.6	25.6	
58									28.6		22.9	22.9	22.0	22.0	
62									27.0			19.6		19.0	19.0
66												16.9		16.5	16.5
70															14.3
74															12.5

ジブ長さ(m)	60.96			67.06			73.15		
ストラット長さ(m)	16.05			16.05			16.05		
ブーム角度(°)	85	75	65	85	75	65	85	75	65
作業半径(m)	85	75	65	85	75	65	85	75	65
28	53.2								
30	51.6			44.2					
34	48.7			41.7			35.4		
38	46.0			39.3			33.2		
42	41.9			37.0			31.1		
46	34.6	34.6		33.6			29.1		
50	28.8	28.8		27.6	27.6		26.1		
54	24.1	24.1		22.8	22.8		21.1	21.1	
58	20.2	20.2		18.9	18.9		17.1	17.1	
62	17.0	17.0		15.6	15.6		13.7	13.7	
66		14.3	14.3	13.0	13.0		11.2	11.2	
70		11.9	11.9		10.8	10.8	9.0	9.0	
74			9.9		8.9	8.9		7.3	7.3
78			8.1		7.2	7.2		5.8	5.8
82						5.8			

次頁へつづく

## KOBELCO 7450

## SSHLラフィングジブ定格総荷重表

54.86mブーム ウェイト台車240t×11.2m

(単位:t)

ジブ長さ(m)	30.48			36.58			42.67			48.77		
ストラット長さ(m)	13.0			13.0			13.0			16.05		
ブーム角度(°)	85	75	65	85	75	65	85	75	65	85	75	65
作業半径(m)	85	75	65	85	75	65	85	75	65	85	75	65
18	120.8											
20	115.9			104.9								
22	108.0			100.3			22.1×81.8					
24	95.2			95.2			79.0			24.1×77.8		
26	84.9			84.9			76.3			75.3		
28	76.3			76.3			73.8			73.0		
30	69.0			69.0			69.0			70.7		
34	54.3	54.3		57.5			57.5			66.1		
38		41.7		47.8	47.8		47.8			53.7		
42		30.3			40.0		41.1	41.1		44.5	44.5	
46			20.1		33.5		36.7	36.7		37.3	37.3	
50			10.9		28.0	28.0		33.3		31.6	31.6	
54						23.2		30.7	30.7		26.9	
58						19.1				28.6	23.0	23.0
62										27.0	19.7	19.7
66										25.6		16.9
70												14.5

ジブ長さ(m)	54.86			60.96			67.06			73.15		
ストラット長さ(m)	16.05			16.05			16.05			16.05		
ブーム角度(°)	85	75	65	85	75	65	85	75	65	85	75	65
作業半径(m)	85	75	65	85	75	65	85	75	65	85	75	65
26	26.2×64.3											
28	62.5			28.3×53.3								
30	60.6			51.9			30.4×44.1					
34	57.2			48.9			41.9			35.5		
38	53.3			46.2			39.5			33.4		
42	43.8			42.7			37.2			31.3		
46	36.5	36.5		35.2			34.1			29.2		
50	30.6	30.6		29.2	29.2		28.0			26.4		
54	25.9	25.9		24.3	24.3		23.0	23.0		21.4	21.4	
58	22.0	22.0		20.3	20.3		19.0	19.0		17.2	17.2	
62		18.8	18.8	17.0	17.0		15.6	15.6		13.7	13.7	
66		16.0	16.0		14.2	14.2	13.0	13.0		11.2	11.2	
70			13.7		11.8	11.8	10.9	10.9	10.9	9.0	9.0	
74			11.6		9.8	9.8		9.2	9.2		7.3	7.3
78						8.0		7.8	7.8		5.9	5.9
82						6.4			6.6			

次頁へつづく

## KOBELCO 7450

## SSHLラフィングジブ定格総荷重表

60.96mブーム ウェイト台車240t×11.2m

(単位:t)

ジブ長さ(m)	36.58			42.67			48.77			54.86		
ストラット長さ(m)	13.0			13.0			13.0			16.05		
ブーム角度(°)	85	75	65	85	75	65	85	75	65	85	75	65
作業半径(m)	85	75	65	85	75	65	85	75	65	85	75	65
22	100.3											
24	95.2			79.0								
26	84.9			76.3			67.8					
28	76.3			73.8			65.2			62.8		
30	69.0			69.0			62.9			61.0		
34	57.5			57.5			56.9			57.5		
38	47.8	47.8		47.8			47.5			54.3		
42	41.1	41.1		41.1	41.1		40.2			44.7		
46		36.7		36.7	36.7		34.4	34.4		37.1	37.1	
50		33.3			33.3		29.6	29.6		31.1	31.1	
54				23.2	30.7			25.6		26.2	26.2	
58				19.1	28.6	28.6		22.2		22.1	22.1	
62				15.5		27.0		19.3	19.3		18.6	
66						25.6				16.8	15.7	15.7
70										14.6	13.1	13.1
74										12.7		10.9
78												8.9

ジブ長さ(m)	60.96			67.06			73.15		
ストラット長さ(m)	16.05			16.05			16.05		
ブーム角度(°)	85	75	65	85	75	65	85	75	65
作業半径(m)	85	75	65	85	75	65	85	75	65
30	52.1								
34	49.1			42.1			35.7		
38	46.2			39.7			33.5		
42	43.2			37.2			31.3		
46	35.8			34.8			29.1		
50	29.6	29.6		28.4			26.9		
54	24.6	24.6		23.3	23.3		21.7		
58	20.5	20.5		19.2	19.2		17.4	17.4	
62	17.1	17.1		15.7	15.7		13.8	13.8	
66		14.2		13.0	13.0		11.2	11.2	
70		11.8	11.8	10.8	10.8		9.0	9.0	
74		9.6	9.6		9.0	9.0		7.3	
78			7.8		7.5	7.5		5.9	
82			6.1			6.2			

次頁へつづく

## KOBELCO 7450

## SSHLラフィングジブ定格総荷重表

67.06mブーム ウェイト台車240t×11.2m

(単位:t)

ジブ長さ(m)	36.58			42.67			48.77			54.86		
ストラット長さ(m)	13.0			13.0			13.0			16.05		
ブーム角度(°)												
作業半径(m)	85	75	65	85	75	65	85	75	65	85	75	65
22	100.3											
24	95.2			79.0								
26	84.9			76.3			67.8					
28	76.3			73.8			65.2			63.2		
30	69.0			69.0			62.9			61.3		
34	57.5			57.5			56.9			57.8		
38	50.5			47.8			47.5			54.6		
42	46.3	46.3		41.1	41.1		40.2			46.0		
46		43.2		36.7	36.7		34.4	34.4		38.0		
50		40.9			33.3		29.6	29.6		31.7	31.7	
54		39.2			30.7		28.3	28.3		26.6	26.6	
58			29.9		28.6			27.0		22.4	22.4	
62			27.3			26.9		26.2			18.9	
66						24.7			16.8		15.9	
70						22.7			14.6		13.3	13.3
74									12.7			11.0

ジブ長さ(m)	60.96			67.06			73.15		
ストラット長さ(m)	16.05			16.05			16.05		
ブーム角度(°)									
作業半径(m)	85	75	65	85	75	65	85	75	65
30	52.4								
34	49.4			42.2			35.8		
38	46.6			39.8			33.6		
42	44.0			37.5			31.5		
46	36.7			35.3			29.5		
50	30.3			29.1			27.5		
54	25.1	25.1		23.8	23.8		22.1		
58	20.9	20.9		19.4	19.4		17.6	17.6	
62	17.3	17.3		15.7	15.7		13.8	13.8	
66		14.3		13.0	13.0		11.2	11.2	
70		11.7		10.8	10.8		9.0	9.0	
74		9.4			9.1			7.4	
78					7.7			6.0	
82					6.5				

次頁へつづく

## KOBELCO 7450

## SSHLラフィングジブ定格総荷重表

73.15mブーム ウェイト台車240t×11.2m

(単位:t)

ジブ長さ(m)	36.58			42.67			48.77			54.86		
ストラット長さ(m)	13.0			13.0			13.0			16.05		
ブーム角度(°)	85	75	65	85	75	65	85	75	65	85	75	65
作業半径(m)	85	75	65	85	75	65	85	75	65	85	75	65
22	92.3											
24	85.2			79.0								
26	78.9			76.3			67.8					
28	73.4			73.4			65.2			63.6		
30	68.4			68.5			62.9			61.7		
34	57.5			57.5			56.9			58.1		
38	50.0			47.8			47.5			54.8		
42	46.3	46.3		41.1			40.2			45.8		
46		43.3		36.7	36.7		34.4			38.6		
50		39.9			33.3		29.6	29.6		32.2	32.2	
54		36.1			30.7		28.3	28.3		26.9	26.9	
58			25.8		28.6			27.0		22.2	22.6	
62			23.4			23.1		26.2			18.9	
66			21.4			21.1		25.6	20.2		15.8	
70						19.3			18.4		13.1	13.1
74									16.8			10.8
78									15.4			

ジブ長さ(m)	60.96			67.06			73.15		
ストラット長さ(m)	16.05			16.05			16.05		
ブーム角度(°)	85	75	65	85	75	65	85	75	65
作業半径(m)	85	75	65	85	75	65	85	75	65
30	52.6								
34	49.6			42.4			34.1×36.0		
38	46.8			40.0			33.8		
42	44.2			37.7			31.7		
46	37.4			35.4			29.6		
50	30.8			29.6			27.6		
54	25.3	25.3		24.0			22.3		
58	20.9	20.9		19.5	19.5		17.7		
62	17.3	17.3		15.7	15.7		13.9	13.9	
66	14.2	14.2		13.6	13.6		11.2	11.2	
70		11.6		10.8	10.8		9.0	9.0	
74		9.3			9.6			7.3	
78					8.4			5.9	
82					7.4				

次頁へつづく

## KOBELCO 7450

## SSHLラフィングジブ定格総荷重表

79.25mブーム ウェイト台車240t×11.2m

(単位:t)

ジブ長さ(m)	36.58			42.67			48.77			54.86		
ストラット長さ(m)	13.0			13.0			13.0			16.05		
ブーム角度(°)	85	75	65	85	75	65	85	75	65	85	75	65
作業半径(m)	85	75	65	85	75	65	85	75	65	85	75	65
22	22.1 × 75.0											
24	69.4			24.2 × 68.5								
26	64.2			64			26.3 × 62.6					
28	59.5			59.4			58.9			28.4 × 63.6		
30	55.4			55.4			54.9			62.0		
34	48.4			48.5			48.1			58.0		
38	42.6			42.9			42.5			53.9		
42	37.6	37.6		38.1			37.8			45.1		
46		33.3		34.0	34.0		33.8			38.0		
50		29.6			30.4		29.6	29.6		32.3		
54		26.3			27.3		27.3	27.3		27.0	27.0	
58					24.5			25.4		22.6	22.6	
62					22.0			24.0			18.6	
66								22.8			15.0	
70											11.9	

ジブ長さ(m)	60.96			67.06			73.15		
ストラット長さ(m)	16.05			16.05			16.05		
ブーム角度(°)	85	75	65	85	75	65	85	75	65
作業半径(m)	85	75	65	85	75	65	85	75	65
30	30.4 × 52.7								
34	49.8			42.6					
38	46.9			40.2			33.9		
42	44.0			37.9			31.8		
46	36.7			35.6			29.7		
50	30.9			29.8			27.8		
54	25.4	25.4		24.1			22.2		
58	20.9	20.9		19.5	19.5		17.7		
62	17.2	17.2		15.7	15.7		13.8	13.8	
66	15.3	15.3		13.0	13.0		11.2	11.2	
70		13.7		10.8	10.8		9.0	9.0	
74		12.5			9.1			7.4	
78		11.6			7.7			6.1	
82					6.5				
86					5.6				

# KOBELCO 7450

SSHLラフィングジブ (ウエイト台車138t、207t)

作業範囲図

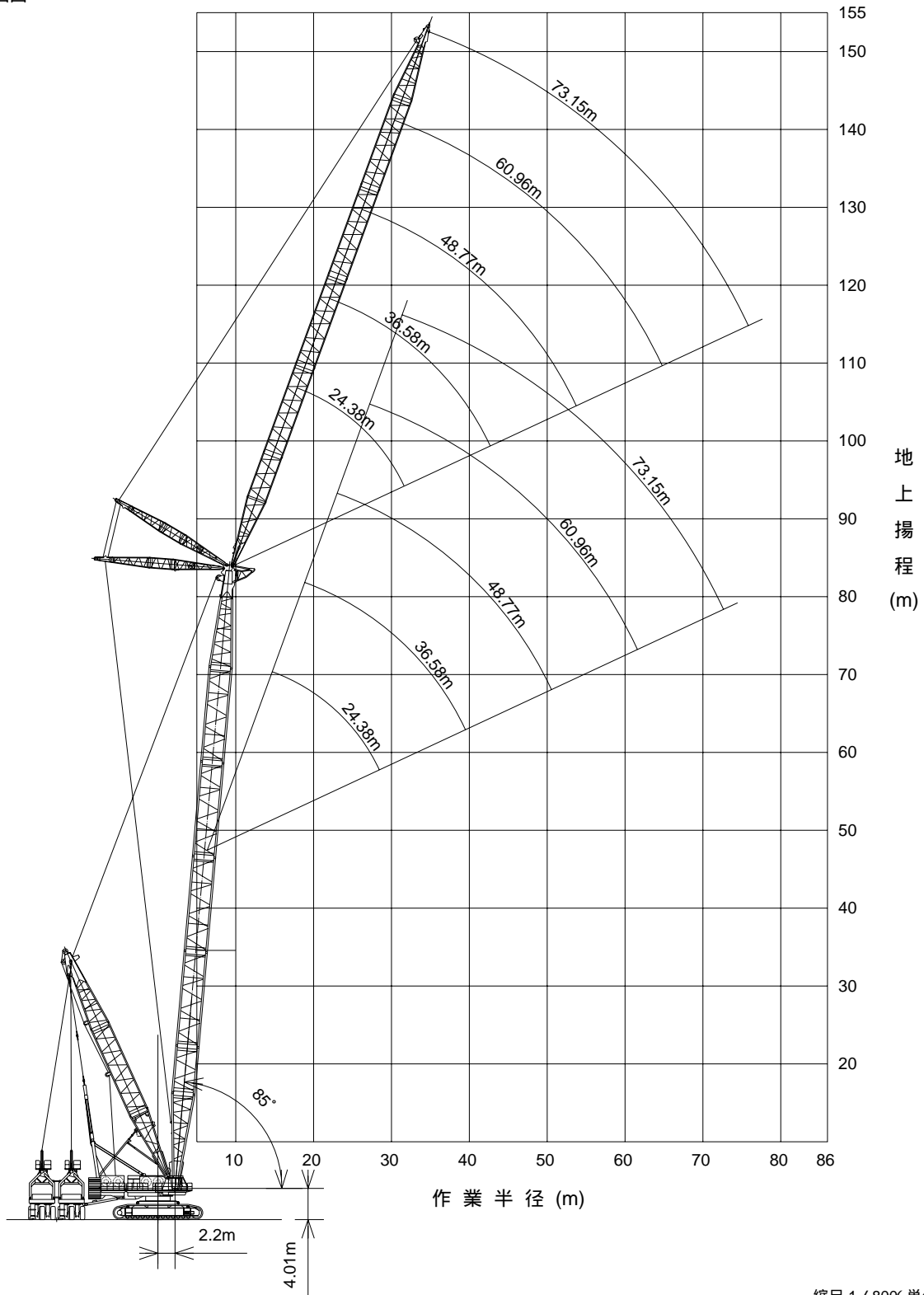

縮尺 1 / 800 (単位: mm)

作業時全装備重量(t)

約460.1 (79.25mブーム + 73.15mラフィングジブ) : 台車含まず



## KOBELCO 7450

## SSHLラフティングジブ定格総荷重表

42.67mブーム (ウエイト台車138t、207t)

(単位:t)

ジブ長さ(m)	24.38			30.48			36.58			42.67			48.77		
ストラット長さ(m)	13.0			13.0			13.0			13.0			16.05		
ブーム角度(°)	85	75	65	85	75	65	85	75	65	85	75	65	85	75	65
作業半径(m)	85	75	65	85	75	65	85	75	65	85	75	65	85	75	65
16	156.0														
18	150.0			120.8											
20	132.4			115.9			104.9								
22	113.2			108.0			100.3			82.0					
24	98.4			95.2			95.2			79.0			76.8		
26	86.5			84.9			84.9			76.3			74.0		
28	76.8	76.8		76.3			76.3			73.8			71.2		
30		68.7		69.0	69.0		69.0			69.0			68.5		
34		56.1		54.3	54.3		57.5	57.5		57.5			62.9		
38			46.6		41.7		47.8	47.8		47.8	47.8		51.6		
42			39.2		30.3	30.3		40.0		41.1	41.1		43.0	43.0	
46						20.1		33.5	33.5	36.7	36.7		36.3	36.3	
50									28.0		33.3	33.3	30.9	30.9	
54									23.2			30.7		26.5	26.5
58												28.6		22.8	22.8
62															19.7

ジブ長さ(m)	54.86			60.96			67.06			73.15		
ストラット長さ(m)	16.05			16.05			16.05			16.05		
ブーム角度(°)	85	75	65	85	75	65	85	75	65	85	75	65
作業半径(m)	85	75	65	85	75	65	85	75	65	85	75	65
26	63.7											
28	61.6			52.9								
30	59.5			51.2			44.0					
34	55.3			47.9			41.3			35.3		
38	51.1			44.5			38.5			32.9		
42	42.3	42.3		41.2			35.8			30.5		
46	35.4	35.4		34.1	34.1		33.1			28.1		
50	29.9	29.9		28.5	28.5		27.3	27.3		25.7		
54	25.4	25.4		23.9	23.9		22.6	22.6		21.0	21.0	
58		21.7	21.7	20.2	20.2		18.8	18.8		17.0	17.0	
62		18.5	18.5	17.0	17.0	17.0	15.6	15.6		13.7	13.7	
66			15.8	14.3	14.3	14.3	13.0	13.0	13.0	11.2	11.2	
70			13.5		12.0	12.0		10.8	10.8	9.0	9.0	9.0
74						10.0		8.8	8.8		7.2	7.2
78						8.2			7.2		5.7	5.7
82									5.7			

次頁へつづく

## KOBELCO 7450

## SSHLラフィングジブ定格総荷重表

48.77mブーム (ウエイト台車138t、207t)

(単位:t)

ジブ長さ (m)	30.48			36.58			42.67			48.77			54.86		
ストラット長さ (m)	13.0			13.0			13.0			16.05			16.05		
ブーム角度 (°)	85	75	65	85	75	65	85	75	65	85	75	65	85	75	65
作業半径 (m)	85	75	65	85	75	65	85	75	65	85	75	65	85	75	65
18	120.8														
20	115.9			104.9											
22	108.0			100.3			82.0								
24	95.2			95.2			79.0			77.3					
26	84.9			84.9			76.3			74.9			64.1		
28	76.3			76.3			73.8			72.5			62.1		
30	69.0			69.0			69.0			70.3			60.3		
34	54.3	54.3		57.5	57.5		57.5			64.4			56.9		
38		41.7		47.8	47.8		47.8	47.8		52.6			52.2		
42		30.3			40.0		41.1	41.1		43.7	43.7		43.0		
46			20.1		33.5		36.7	36.7		36.8	36.8		35.9	35.9	
50			10.9			28.0		33.3		31.2	31.2		30.2	30.2	
54						23.2		30.7	30.7		26.7		25.6	25.6	
58									28.6		22.9	22.9	22.0	22.0	
62									27.0			19.6		19.0	19.0
66												16.9		16.5	16.5
70															14.3
74															12.5

ジブ長さ (m)	60.96			67.06			73.15		
ストラット長さ (m)	16.05			16.05			16.05		
ブーム角度 (°)	85	75	65	85	75	65	85	75	65
作業半径 (m)	85	75	65	85	75	65	85	75	65
28	53.2								
30	51.6			44.2					
34	48.7			41.7			35.4		
38	46.0			39.3			33.2		
42	41.9			37.0			31.1		
46	34.6	34.6		33.6			29.1		
50	28.8	28.8		27.6	27.6		26.1		
54	24.1	24.1		22.8	22.8		21.1	21.1	
58	20.2	20.2		18.9	18.9		17.1	17.1	
62	17.0	17.0		15.6	15.6		13.7	13.7	
66		14.3	14.3	13.0	13.0		11.2	11.2	
70		11.9	11.9		10.8	10.8	9.0	9.0	
74			9.9		8.9	8.9		7.3	7.3
78			8.1		7.2	7.2		5.8	5.8
82						5.8			

次頁へつづく

## KOBELCO 7450

## SSHLラフィングジブ定格総荷重表

54.86mブーム (ウエイト台車138t、207t)

(単位:t)

ジブ長さ(m)	30.48			36.58			42.67			48.77		
ストラット長さ(m)	13.0			13.0			13.0			16.05		
ブーム角度(°)	85	75	65	85	75	65	85	75	65	85	75	65
作業半径(m)	85	75	65	85	75	65	85	75	65	85	75	65
18	120.8											
20	115.9			104.9								
22	108.0			100.3			22.1 × 81.8					
24	95.2			95.2			79.0			24.1 × 77.8		
26	84.9			84.9			76.3			75.3		
28	76.3			76.3			73.8			73.0		
30	69.0			69.0			69.0			70.7		
34	54.3	54.3		57.5			57.5			66.1		
38		41.7		47.8	47.8		47.8			53.7		
42		30.3			40.0		41.1	41.1		44.5	44.5	
46				20.1	33.5		36.7	36.7		37.3	37.3	
50				10.9	28.0	28.0		33.3		31.6	31.6	
54						23.2		30.7	30.7		26.9	
58						19.1				28.6	23.0	23.0
62										27.0	19.7	19.7
66										25.6		16.9
70												14.5

ジブ長さ(m)	54.86			60.96			67.06			73.15		
ストラット長さ(m)	16.05			16.05			16.05			16.05		
ブーム角度(°)	85	75	65	85	75	65	85	75	65	85	75	65
作業半径(m)	85	75	65	85	75	65	85	75	65	85	75	65
26	26.2 × 64.3											
28	62.5			28.3 × 53.5								
30	60.6			51.9			30.4 × 44.1					
34	57.2			48.9			41.9			35.5		
38	53.3			46.2			39.5			33.4		
42	43.8			42.7			37.2			31.3		
46	36.5	36.5		35.2			34.1			29.2		
50	30.6	30.6		29.2	29.2		28.0			26.4		
54	25.9	25.9		24.3	24.3		23.0	23.0		21.4	21.4	
58	22.0	22.0		20.3	20.3		19.0	19.0		17.2	17.2	
62		18.8	18.8	17.0	17.0		15.6	15.6		13.7	13.7	
66		16.0	16.0		14.2	14.2	13.0	13.0		11.2	11.2	
70			13.7		11.8	11.8	10.9	10.9	10.9	9.0	9.0	
74			11.6		9.8	9.8		9.2	9.2		7.3	7.3
78						8.0		7.8	7.8		5.9	5.9
82						6.4			6.6			

次頁へつづく

## KOBELCO 7450

## SSHLラフィングジブ定格総荷重表

60.96mブーム (ウエイト台車138t、207t)

(単位:t)

ジブ長さ(m)	36.58			42.67			48.77			54.86		
ストラット長さ(m)	13.0			13.0			13.0			16.05		
ブーム角度(°)	85	75	65	85	75	65	85	75	65	85	75	65
作業半径(m)	85	75	65	85	75	65	85	75	65	85	75	65
22	100.3											
24	95.2			79.0								
26	84.9			76.3			67.8					
28	76.3			73.8			65.2			62.8		
30	69.0			69.0			62.9			61.0		
34	57.5			57.5			56.9			57.5		
38	47.8	47.8		47.8			47.5			54.3		
42	41.1	41.1		41.1	41.1		40.2			44.7		
46		36.7		36.7	36.7		34.4	34.4		37.1	37.1	
50		33.3			33.3		29.6	29.6		31.1	31.1	
54				23.2		30.7		25.6		26.2	26.2	
58				19.2		28.6	28.6		22.2	22.1	22.1	
62				15.5			27.0	19.3	19.3		18.6	
66							25.6			16.8	15.7	15.7
70										14.6	13.1	13.1
74										12.7		10.9
78												8.9

ジブ長さ(m)	60.96			67.06			73.15		
ストラット長さ(m)	16.05			16.05			16.05		
ブーム角度(°)	85	75	65	85	75	65	85	75	65
作業半径(m)	85	75	65	85	75	65	85	75	65
30	52.1								
34	49.1			42.1			35.7		
38	46.2			39.7			33.5		
42	43.2			37.2			31.3		
46	35.8			34.8			29.1		
50	29.6	29.6		28.4			26.9		
54	24.6	24.6		23.3	23.3		21.7		
58	20.5	20.5		19.2	19.2		17.4	17.4	
62	17.1	17.1		15.7	15.7		13.8	13.8	
66		14.2		13.0	13.0		11.2	11.1	
70		11.8	11.8	10.8	10.8		9.0	9.0	
74		9.6	9.6		9.0	9.0		7.3	
78			7.8		7.5	7.5		5.9	
82			6.1			6.2			

次頁へつづく

## KOBELCO 7450

## SSHLラフィングジブ定格総荷重表

67.06mブーム (ウエイト台車138t、207t)

(単位:t)

ジブ長さ(m)	36.58			42.67			48.77			54.86		
ストラット長さ(m)	13.0			13.0			13.0			16.05		
ブーム角度(°)												
作業半径(m)	85	75	65	85	75	65	85	75	65	85	75	65
22	100.3											
24	95.2			79.0								
26	84.9			76.3			67.8					
28	76.3			73.8			65.2			63.2		
30	69.0			69.0			62.9			61.3		
34	57.5			57.5			56.9			57.8		
38	50.5			47.8			47.5			54.6		
42	46.3	46.3		41.1	41.1		40.2			46.0		
46		43.2		36.7	36.7		34.4	34.4		38.0		
50		40.9			33.3		29.6	29.6		31.7	31.7	
54		39.2			30.7		28.3	28.3		26.6	26.6	
58			29.9		28.6			27.0		22.4	22.4	
62			27.3			26.9		26.2			18.9	
66						24.7			16.8		15.9	
70						22.7			14.6		13.3	13.3
74									12.7			11.0

ジブ長さ(m)	60.96			67.06			73.15		
ストラット長さ(m)	16.05			16.05			16.05		
ブーム角度(°)									
作業半径(m)	85	75	65	85	75	65	85	75	65
30	52.4								
34	49.4			42.2			35.8		
38	46.6			39.8			33.6		
42	44.0			37.5			31.5		
46	36.7			35.3			29.5		
50	30.3			29.1			27.5		
54	25.1	25.1		23.8	23.8		22.1		
58	20.9	20.9		19.4	19.4		17.6	17.6	
62	17.3	17.3		15.7	15.7		13.8	13.8	
66		14.3		13.0	13.0		11.1	11.2	
70		11.7		10.8	10.8		9.0	9.0	
74		9.4			9.1			7.4	
78					7.7			6.0	
82					6.5				

次頁へつづく

## KOBELCO 7450

## SSHLラフィングジブ定格総荷重表

73.15mブーム (ウエイト台車138t、207t)

(単位:t)

ジブ長さ(m)	36.58			42.67			48.77			54.86		
ストラット長さ(m)	13.0			13.0			13.0			16.05		
ブーム角度(°)	85	75	65	85	75	65	85	75	65	85	75	65
作業半径(m)	85	75	65	85	75	65	85	75	65	85	75	65
22	92.3											
24	85.2			79.0								
26	78.9			76.3			67.8					
28	73.4			73.4			65.2			63.6		
30	68.4			68.5			62.9			61.7		
34	57.5			57.5			56.9			58.1		
38	50.0			47.8			47.5			54.8		
42	46.3	46.3		41.1			40.2			45.8		
46		43.3		36.7	36.7		34.4			38.6		
50		39.9			33.3		29.6	29.6		32.2	32.2	
54		36.1			30.7		28.3	28.3		26.9	26.9	
58			25.8		28.6			27.0		22.2	22.6	
62			23.4			23.1		26.2			18.9	
66			21.4			21.1		25.6	20.2		15.8	
70						19.3			18.4		13.1	13.1
74									16.8			10.8
78									15.4			

ジブ長さ(m)	60.96			67.06			73.15		
ストラット長さ(m)	16.05			16.05			16.05		
ブーム角度(°)	85	75	65	85	75	65	85	75	65
作業半径(m)	85	75	65	85	75	65	85	75	65
30	52.6								
34	49.6			42.4			34.1 × 36.0		
38	46.8			40.0			33.8		
42	44.2			37.7			31.7		
46	37.4			35.4			29.6		
50	30.8			29.6			27.6		
54	25.3	25.3		24.0			22.3		
58	20.9	20.9		19.5	19.5		17.7		
62	17.3	17.3		15.7	15.7		13.9	13.9	
66	14.2	14.2		13.6	13.6		11.2	11.2	
70		11.6		10.8	10.8		9.0	9.0	
74		9.3			9.6			7.3	
78					8.4			5.9	
82					7.4				

次頁へつづく

## KOBELCO 7450

## SSHLラフィングジブ定格総荷重表

79.25mブーム (ウエイト台車138t、207t)

(単位:t)

ジブ長さ (m)	36.58			42.67			48.77			54.86		
ストラット長さ (m)	13.0			13.0			13.0			16.05		
ブーム角度 (°)	85	75	65	85	75	65	85	75	65	85	75	65
作業半径 (m)	85	75	65	85	75	65	85	75	65	85	75	65
22	22.1 x 75.0											
24	69.4			24.2 x 68.5								
26	64.2			64.0			26.3 x 62.9					
28	59.5			59.4			58.9			28.4 x 63.6		
30	55.4			55.4			54.9			62.0		
34	48.4			48.5			48.1			58.0		
38	42.6			42.9			42.5			53.9		
42	37.6	37.6		38.1			37.8			45.1		
46		33.3		34.0	34.0		33.8			38.0		
50		29.6			30.4		29.6	29.6		32.3		
54		26.3			27.3		27.3	27.3		27.0	27.0	
58					24.5			25.4		22.6	22.6	
62					22.0			24.0			18.6	
66								22.8			15.0	
70											11.9	

ジブ長さ (m)	60.96			67.06			73.15		
ストラット長さ (m)	16.05			16.05			16.05		
ブーム角度 (°)	85	75	65	85	75	65	85	75	65
作業半径 (m)	85	75	65	85	75	65	85	75	65
30	30.4 x 52.7								
34	49.8			42.6					
38	46.9			40.2			33.9		
42	44.0			37.9			31.8		
46	36.7			35.6			29.7		
50	30.9			29.8			27.8		
54	25.4	25.4		24.1			22.2		
58	20.9	20.9		19.5	19.5		17.7		
62	17.2	17.2		15.7	15.7		13.8	13.8	
66	15.3	15.3		13.0	13.0		11.2	11.2	
70		13.7		10.8	10.8		9.0	9.0	
74		12.5			9.1			7.4	
78		11.6			7.7			6.1	
82					6.5				
86					5.6				

# KOBELCO 7450

SSHLラフィングジブ付主ブーム (ウエイト台車 240t)

作業範囲図

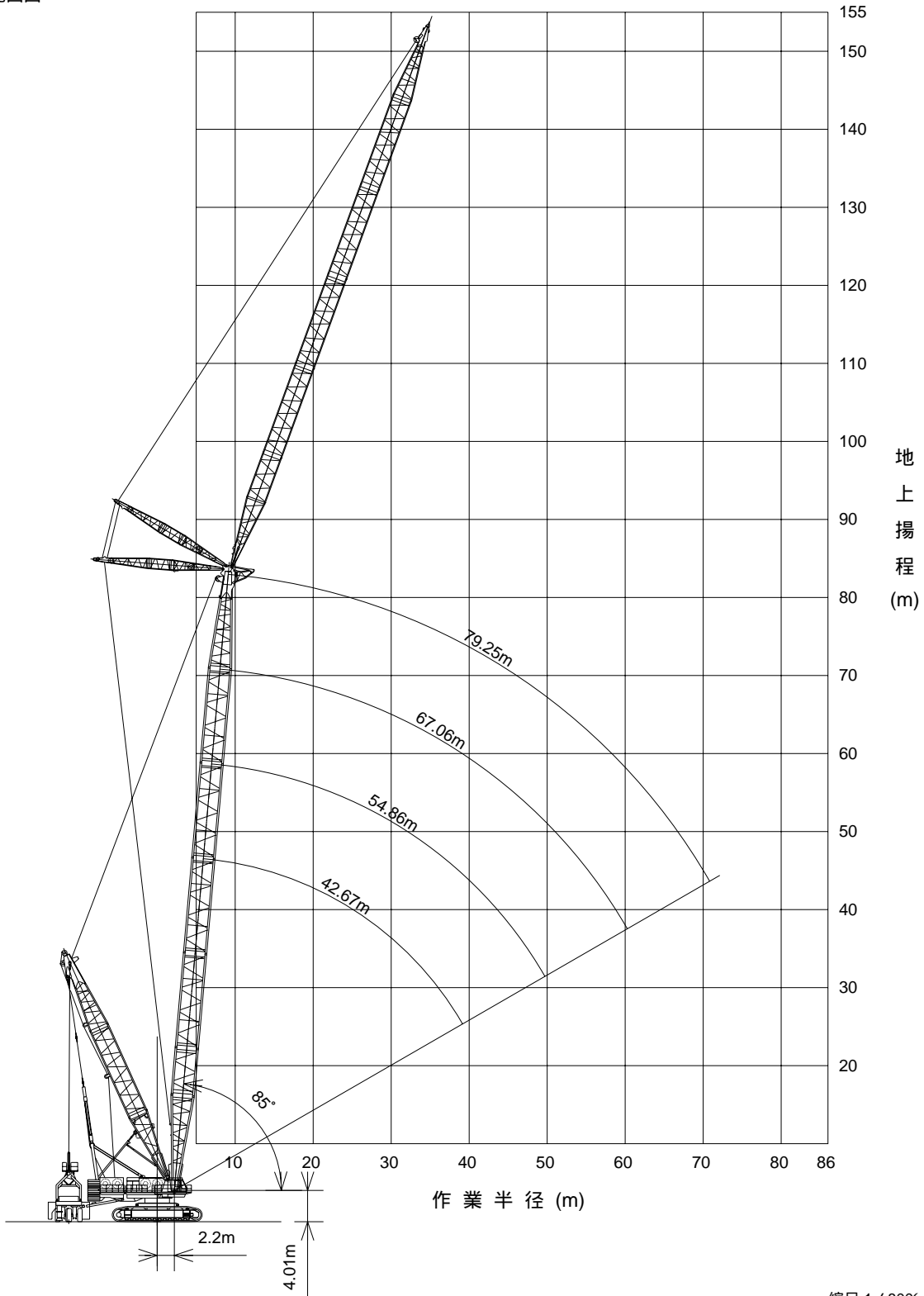

作業時全装備重量 (t)

約460.1 (79.25mブーム + 73.15mラフィングジブ) : 台車含まず



## KOBELCO 7450

## SSH L ラフィングジブ付主ブーム定格総荷重表

42.67mブーム ウェイト台車240t 台車位置11.2m

(単位:t)

ジブ長さ(m)	24.38			30.48			36.59			42.67			48.77		
ストラット長さ(m)	13.0			13.0			13.0			13.0			16.05		
ブーム角度(°)															
作業半径(m)	15	25	35	15	25	35	15	25	35	15	25	35	15	25	35
12	297.0	297.0	297.0	297.0	297.0	297.0	297.0	297.0	297.0	297.0	297.0	297.0	297.0	297.0	294.0
14	269.8	265.6	262.0	265.9	260.8	256.4	260.4	254.0	248.6	256.7	297.0	243.1	250.0	241.0	233.4
16	222.1	218.7	215.8	218.5	214.3	210.8	213.3	208.1	203.7	209.9	203.8	198.7	203.4	196.0	189.8
18	186.1	183.2	180.8	182.6	179.1	176.2	177.6	173.2	169.7	174.3	169.3	165.1	168.0	161.8	156.7
20	157.7	155.3	153.4	154.4	151.5	149.1	149.6	145.9	143.0	146.4	142.2	138.8	140.2	135.0	130.8
22	134.8	132.7	131.1	131.6	129.1	127.2	126.9	123.8	121.4	123.8	120.2	117.4	117.7	113.3	109.9
24	115.8	114.1	112.8	112.7	110.6	109.0	108.1	105.5	103.6	105.1	102.1	99.7	99.1	95.4	92.6
26	99.6	98.2	97.1	96.6	94.8	93.6	92.1	89.9	88.4	89.2	86.6	84.7	83.3	80.1	77.8
28	85.8	84.6	83.8	82.9	81.4	80.4	78.5	76.7	75.5	75.6	73.4	71.9	69.8	67.1	65.3
30	73.8	72.8	72.1	70.9	69.7	68.9	66.6	65.1	64.1	63.7	61.9	60.7	58.0	55.8	54.3
34	53.4	52.8	52.5	50.6	49.9	49.5	46.5	45.5	45.1	43.6	42.5	41.9	38.1	36.6	35.9
38	36.5	36.2		33.8	33.4		29.8	29.3		26.9	26.3		21.5	20.8	

ジブ長さ(m)	54.86			60.96			67.06			73.15		
ストラット長さ(m)	16.05			16.05			16.05			16.05		
ブーム角度(°)												
作業半径(m)	15	25	35	15	25	35	15	25	35	15	25	35
12	297.0	297.0	295.1	297.0	295.5	284.1	297.0	289.2	276.4	295.7	278.8	264.2
14	251.2	242.2	234.4	244.2	233.6	224.6	239.7	227.9	217.8	232.1	218.6	207.1
16	204.5	197.1	190.8	197.9	189.2	182.0	193.7	184.0	175.8	186.5	175.4	166.1
18	169.1	162.9	157.8	162.8	155.6	149.6	158.8	150.7	144.0	151.9	142.6	135.0
20	141.4	136.1	131.9	135.3	129.2	124.3	131.4	124.5	119.0	124.7	116.9	110.6
22	118.8	114.4	110.9	112.9	107.8	103.8	109.1	103.3	98.7	102.8	96.1	90.9
24	100.2	96.5	93.6	94.5	90.1	86.8	90.8	85.9	82.1	84.6	79.0	74.7
26	84.4	81.2	78.8	78.8	75.1	72.4	75.1	70.9	67.8	69.1	64.3	60.8
28	70.9	68.2	66.3	65.4	62.3	60.2	61.8	58.3	55.8	55.9	51.9	49.1
30	59.0	56.8	55.3	53.7	51.1	49.5	50.2	47.2	45.2	44.4	41.1	38.9
34	39.1	37.6	36.8	34.0	32.3	31.5	30.5	28.5	27.5	25.0	22.8	21.6
38	22.4	21.7		17.6	16.8		14.2					

48.77mブーム ウェイト台車240t 台車位置11.2m

(単位:t)

ジブ長さ(m)	30.48			36.58			42.67			48.77			54.86		
ストラット長さ(m)	13.0			13.0			13.0			16.05			16.05		
ブーム角度(°)															
作業半径(m)	15	25	35	15	25	35	15	25	35	15	25	35	15	25	35
12	264.0	264.0	264.0	264.0	264.0	264.0	264.0	264.0	264.0	264.0	264.0	264.0	264.0	264.0	264.0
14	257.2	251.8	247.2	251.9	245.2	239.6	248.6	240.9	234.4	242.2	232.8	224.8	243.4	234.1	226.0
16	213.6	209.1	205.4	208.6	203.1	198.5	205.5	199.2	193.8	199.3	191.6	185.0	200.5	192.8	186.2
18	180.5	176.7	173.6	175.7	171.1	167.3	172.7	167.4	163.0	166.7	160.2	154.7	167.9	161.4	155.9
20	154.2	151.1	148.5	149.6	145.7	142.5	146.8	142.3	138.5	140.9	135.4	130.8	142.1	136.5	131.9
22	133.0	130.2	128.1	128.5	125.2	122.5	125.8	121.9	118.7	120.0	115.2	111.3	121.2	116.4	112.5
24	115.3	112.9	111.1	110.9	108.0	105.8	108.2	104.9	102.2	102.5	98.4	95.2	103.7	99.6	96.3
26	100.2	98.2	96.7	96.0	93.5	91.6	93.4	90.5	88.2	87.7	84.2	81.4	88.9	85.3	82.5
28	87.3	85.5	84.2	83.1	81.0	79.4	80.5	78.0	76.1	75.0	71.9	69.6	76.1	73.0	70.7
30	75.9	74.4	73.4	71.8	70.0	68.7	69.3	67.1	65.6	63.8	61.2	59.2	64.9	62.2	60.3
34	57.0	55.9	55.2	53.0	51.7	50.9	50.5	49.0	47.9	45.2	43.3	42.0	46.3	44.3	43.0
38	41.5	40.8	40.4	37.7	36.8	36.4	35.2	34.1	33.5	30.0	28.6	27.9	31.0	29.6	28.9
42	28.3	27.9	27.8	24.9	24.1	24.0	22.0	21.4	21.2	17.0	15.9	15.7	18.0	17.1	16.9

ジブ長さ(m)	60.96			67.06			73.15		
ストラット長さ(m)	16.05			16.05			16.05		
ブーム角度(°)									
作業半径(m)	15	25	35	15	25	35	15	25	35
12	264.0	264.0	264.0	264.0	264.0	264.0	264.0	264.0	264.0
14	236.7	225.7	216.3	232.6	220.4	209.9	225.3	211.3	199.3
16	194.2	185.1	177.4	190.3	180.2	171.6	183.4	171.9	162.1
18	161.9	154.2	147.9	158.2	149.7	142.5	151.6	141.9	133.7
20	136.3	129.8	124.5	132.7	125.5	119.5	126.5	118.1	111.3
22	115.5	110.0	105.5	112.1	105.8	100.7	106.0	98.9	93.1
24	98.3	93.4	89.6	94.9	89.5	85.2	89.0	82.8	77.9
26	83.6	79.4	76.2	80.3	75.6	71.9	74.5	69.2	65.1
28	70.9	67.3	64.7	67.7	63.6	60.5	62.1	57.5	54.0
30	59.9	56.8	54.5	56.7	53.1	50.5	51.2	47.2	44.3
34	41.4	39.2	37.7	38.3	35.7	33.9	33.0	30.1	28.2
38	26.3	24.8	24.0	23.2	21.4	20.4	18.1		

次頁へつづく

## KOBELCO 7450

## SSH L ラフィングジブ付主ブーム定格総荷重表

54.86mブーム ウェイト台車240t 台車位置11.2m

(単位:t)

ジブ長さ(m)	30.48			36.58			42.67			48.77		
ストラット長さ(m)	13.0			13.0			13.0			16.05		
ブーム角度(°)												
作業半径(m)	15	25	35	15	25	35	15	25	35	15	25	35
14	231.0	231.0	231.0	231.0	229.7	223.8	231.0	225.7	218.8	227.3	217.7	209.4
16	201.9	197.2	193.2	197.1	191.4	186.5	194.3	187.7	182.1	188.3	180.3	173.4
18	171.5	167.6	164.3	167.0	162.1	158.1	164.3	158.7	154.0	158.5	151.7	146.0
20	147.6	144.2	141.4	143.2	139.1	135.6	140.7	135.9	131.9	135.0	129.2	124.3
22	128.1	125.2	122.8	123.9	120.3	117.4	121.4	117.3	113.9	115.8	110.8	106.6
24	111.9	109.3	107.3	107.7	104.6	102.1	105.4	101.7	98.8	99.9	95.5	91.9
26	98.0	95.8	94.1	94.0	91.3	89.1	91.6	88.5	86.0	86.2	82.4	79.3
28	86.0	84.1	82.6	82.1	79.7	77.9	79.8	77.0	74.9	74.5	71.1	68.4
30	75.6	73.9	72.7	71.8	69.7	68.1	69.5	67.1	65.2	64.2	61.2	59.0
34	58.1	56.8	55.9	54.4	52.8	51.7	52.1	50.3	49.0	47.0	44.7	43.1
38	43.9	43.0	42.4	40.3	39.1	38.4	38.1	36.7	35.8	33.0	31.3	30.2
42	31.9	31.3	30.9	28.4	27.6	27.2	26.2	25.2	24.6	21.2	20.0	19.3
46	21.4	21.0	20.9	18.0	17.5	17.3						

ジブ長さ(m)	54.86			60.96			67.06			73.15		
ストラット長さ(m)	16.05			16.05			16.05			16.05		
ブーム角度(°)												
作業半径(m)	15	25	35	15	25	35	15	25	35	15	25	35
14	223.1	212.3	202.8	216.2	203.6	192.6	218.3	205.8	195.0	211.3	197.0	184.6
16	184.4	175.3	167.5	177.9	167.3	158.3	179.9	169.5	160.5	173.3	161.4	151.1
18	154.8	147.1	140.5	148.6	139.7	132.1	150.5	141.7	134.2	144.2	134.1	125.6
20	131.4	124.8	119.3	125.5	117.8	111.4	127.4	119.8	113.4	121.3	112.7	105.4
22	112.4	106.7	101.9	106.7	100.0	94.6	108.5	101.9	96.4	102.7	95.1	88.9
24	96.5	91.5	87.4	91.0	85.2	80.5	92.8	87.0	82.3	87.1	80.5	75.2
26	83.0	78.6	75.1	77.6	72.5	68.5	79.3	74.3	70.2	73.8	68.1	63.5
28	71.3	67.4	64.4	66.0	61.5	58.1	67.7	63.2	59.7	62.3	57.3	53.3
30	61.1	57.7	55.1	56.0	52.0	49.0	57.6	53.7	50.7	52.4	47.9	44.5
34	44.0	41.4	39.5	39.0	36.0	33.9	40.6	37.6	35.4	35.6	32.1	29.7
38	30.1	28.1	26.8	25.3	23.0	21.6	26.8	24.5	23.0	21.9	19.3	17.6
42	18.3	16.9										

60.96mブーム ウェイト台車240t 台車位置11.2m

(単位:t)

ジブ長さ(m)	36.58			42.67			48.77			54.86		
ストラット長さ(m)	13.0			13.0			13.0			16.05		
ブーム角度(°)												
作業半径(m)	15	25	35	15	25	35	15	25	35	15	25	35
14	220.8	213.8	207.6	218.1	210.0	202.9	211.8	202.1	193.7	208.1	196.9	187.2
16	184.6	178.7	173.6	182.0	175.2	169.4	176.1	168.0	161.0	172.5	163.2	155.1
18	156.9	151.8	147.6	154.4	148.7	143.8	148.8	141.9	136.1	145.3	137.4	130.6
20	135.1	130.8	127.2	132.8	127.8	123.6	127.4	121.5	116.5	124.0	117.1	111.3
22	117.3	113.6	110.5	115.1	110.8	107.2	109.9	104.7	100.5	106.5	100.5	95.5
24	102.5	99.2	96.5	100.4	96.6	93.4	95.3	90.8	87.1	91.9	86.7	82.3
26	89.9	87.0	84.7	87.8	84.5	81.8	82.9	78.9	75.7	79.6	74.9	71.1
28	79.1	76.5	74.5	77.1	74.1	71.7	72.3	68.7	65.9	68.9	64.8	61.5
30	69.6	67.3	65.5	67.5	64.9	62.8	62.9	59.7	57.3	59.6	55.9	53.0
34	53.6	51.8	50.5	51.6	49.6	48.0	47.1	44.7	42.8	43.9	40.9	38.7
38	40.6	39.3	38.3	38.7	37.0	35.9	34.3	32.4	31.1	31.1	28.7	27.1
42	29.7	28.7	28.1	27.8	26.5	25.7	23.6	22.1	21.2	20.3	18.5	17.3
46	20.4	19.6	19.2	18.4	17.5	17.0						

ジブ長さ(m)	60.96			67.06			73.15		
ストラット長さ(m)	16.05			16.05			16.05		
ブーム角度(°)									
作業半径(m)	15	25	35	15	25	35	15	25	35
14	201.3	188.4	177.2	203.5	190.8	179.6	196.7	182.1	169.4
16	166.2	155.4	146.1	168.2	157.6	148.3	161.9	149.7	139.1
18	139.3	130.1	122.3	141.3	132.2	124.4	135.2	124.8	116.0
20	118.2	110.3	103.6	120.2	112.3	105.6	114.3	105.3	97.8
22	101.0	94.0	88.3	102.9	96.0	90.2	97.3	89.4	82.9
24	86.6	80.5	75.5	88.4	82.4	77.4	83.0	76.1	70.4
26	74.4	69.0	64.6	76.2	70.8	66.4	70.9	64.8	59.8
28	63.8	59.1	55.3	65.6	60.9	57.0	60.5	55.0	50.7
30	54.6	50.3	47.0	56.3	52.1	48.7	51.2	46.4	42.6
34	39.1	35.7	33.2	40.7	37.3	34.8	35.9	32.0	29.1
38	26.4	23.8	21.9	28.0	25.4	23.4	23.3	20.3	18.1
42				17.3					

## KOBELCO 7450

## SSHL ラフィングジブ付主ブーム定格総荷重表

67.06mブーム ウェイト台車240t 台車位置11.2m

(単位:t)

ジブ長さ(m)	36.58			42.67			48.77			54.86		
ストラット長さ(m)	13.0			13.0			13.0			16.05		
ブーム角度(°)												
作業半径(m)	15	25	35	15	25	35	15	25	35	15	25	35
16	171.1	165.1	159.8	168.8	161.9	155.9	163.0	154.7	147.6	159.6	150.1	141.8
18	145.4	140.3	135.8	143.2	137.3	132.2	137.7	130.7	124.6	134.4	126.3	119.3
20	125.2	120.7	116.9	123.1	118.0	113.6	117.8	111.7	106.5	114.6	107.5	101.5
22	108.7	104.8	101.5	106.7	102.2	98.4	101.6	96.3	91.8	98.4	92.2	87.0
24	95.1	91.6	88.8	93.2	89.2	85.9	88.2	83.5	79.6	85.1	79.6	75.0
26	83.5	80.4	77.9	81.6	78.1	75.2	76.8	72.6	69.2	73.7	68.8	64.8
28	73.5	70.7	68.5	71.6	68.5	65.9	67.0	63.2	60.2	63.8	59.5	55.9
30	64.7	62.3	60.3	62.9	60.1	57.8	58.3	55.0	52.3	55.2	51.3	48.2
34	50.0	48.1	46.6	48.3	46.0	44.2	43.9	41.2	39.1	40.8	37.6	35.2
38	38.2	36.6	35.5	36.4	34.6	33.3	32.2	30.0	28.5	29.1	26.6	24.6
42	28.2	27.0	26.2	26.5	25.0	24.0	22.4	20.7	19.5	19.3	17.3	
46	19.7	18.7	18.1	17.9								

ジブ長さ(m)	60.96			67.06			73.15		
ストラット長さ(m)	16.05			16.05			16.05		
ブーム角度(°)									
作業半径(m)	15	25	35	15	25	35	15	25	35
16	153.5	142.4	132.9	155.6	144.7	135.2	149.4	136.9	126.1
18	128.6	119.2	111.1	130.7	121.4	113.3	124.8	114.1	105.0
20	109.0	100.8	93.9	111.0	102.9	96.0	105.3	96.1	88.2
22	93.1	85.9	79.8	95.0	87.9	81.9	89.6	81.5	74.6
24	79.8	73.5	68.2	81.8	75.5	70.2	76.5	69.3	63.3
26	68.6	63.0	58.3	70.5	64.9	60.3	65.4	59.0	53.7
28	58.9	53.9	49.8	60.7	55.7	51.6	55.7	50.0	45.4
30	50.4	45.9	42.3	52.2	47.7	44.1	47.3	42.2	38.1
34	36.1	32.5	29.7	37.9	34.2	31.4	33.2	29.0	25.8
38	24.6	21.7	19.5	26.3	23.3	21.1	21.7	18.4	

73.15mブーム ウェイト台車240t 台車位置11.2m

(単位:t)

ジブ長さ(m)	36.58			42.67			48.77			54.86		
ストラット長さ(m)	13.0			13.0			13.0			16.05		
ブーム角度(°)												
作業半径(m)	15	25	35	15	25	35	15	25	35	15	25	35
16	160.8	154.7	149.4	157.4	150.4	144.2	151.8	143.3	135.9	148.5	138.9	130.4
18	136.5	131.3	126.9	133.4	127.3	122.1	128.0	120.8	114.5	124.9	116.6	109.4
20	117.4	112.9	109.1	114.5	109.2	104.7	109.3	103.0	97.6	106.2	99.0	92.8
22	102.0	98.1	94.7	99.2	94.6	90.6	94.2	88.7	84.0	91.2	84.8	79.4
24	89.2	85.6	82.7	86.4	82.3	78.8	81.6	76.7	72.6	78.6	73.0	68.2
26	78.3	75.2	72.6	75.7	72.0	68.9	71.0	66.6	63.0	68.0	63.0	58.7
28	69.1	66.3	63.9	66.5	63.2	60.5	61.9	58.0	54.8	59.0	54.4	50.7
30	60.9	58.3	56.3	58.3	55.4	53.0	53.9	50.3	47.5	50.9	46.8	43.5
34	47.3	45.2	43.6	44.9	42.4	40.5	40.6	37.7	35.4	37.7	34.3	31.6
38	36.2	34.5	33.2	33.8	31.8	30.3	29.7	27.3	25.5	26.8	24.0	21.9
42	27.0	25.6	24.6	24.7	23.1	21.9	20.7	18.8	17.4	17.8		
46	19.2	18.0	17.3	16.9								

ジブ長さ(m)	60.96			67.06			73.15		
ストラット長さ(m)	16.05			16.05			16.05		
ブーム角度(°)									
作業半径(m)	15	25	35	15	25	35	15	25	35
16	142.5	131.3	121.5	144.7	133.7	124.0	138.6	126.0	114.9
18	119.2	109.5	101.2	121.3	111.8	103.6	115.5	104.7	95.3
20	100.8	92.4	85.2	102.8	94.6	87.4	97.3	87.9	79.8
22	85.9	78.6	72.3	87.9	80.7	74.4	82.6	74.3	67.3
24	73.5	67.0	61.5	75.5	69.0	63.6	70.4	63.0	56.8
26	63.1	57.2	52.4	65.0	59.2	54.4	60.0	53.4	47.9
28	54.1	48.9	44.6	56.0	50.8	46.5	51.2	45.2	40.4
30	46.2	41.5	37.7	48.1	43.4	39.6	43.3	38.0	33.6
34	33.1	29.3	26.2	34.9	31.1	28.0	30.4	26.0	22.5
38	22.4	19.2		24.1	21.0	18.5	19.7		

次頁へつづく

## KOBELCO 7450

## SSHL ラフィングジブ付主ブーム定格総荷重表

79.25mブーム ウェイト台車240t 台車位置11.2m

(単位:t)

ジブ長さ(m)	36.58			42.67			48.77			54.86		
ストラット長さ(m)	13.0			13.0			13.0			16.05		
ブーム角度(°)												
作業半径(m)	15	25	35	15	25	35	15	25	35	15	25	35
18	127.6	122.4	117.9	123.4	117.2	111.8	119.6	112.4	106.2	115.1	106.6	99.3
20	109.4	104.9	101.0	105.5	100.1	95.4	101.8	95.6	90.2	97.5	90.1	83.7
22	94.7	90.7	87.3	90.9	86.1	82.0	87.4	81.9	77.1	83.1	76.6	71.0
24	82.6	79.0	76.0	78.9	74.7	71.1	75.5	70.6	66.4	71.3	65.5	60.6
26	72.3	69.2	66.5	68.8	65.0	61.8	65.5	61.0	57.3	61.4	56.2	51.8
28	63.5	60.7	58.3	60.1	56.6	53.8	56.8	52.9	49.5	52.8	48.1	44.2
30	55.9	53.3	51.1	52.5	49.4	46.9	49.3	45.7	42.8	45.4	41.1	37.6
34	43.1	40.9	39.2	39.8	37.3	35.2	36.8	33.8	31.4	32.9	29.4	26.5
38	32.8	31.0	29.6	29.7	27.5	25.9	26.7	24.2	22.2	22.9	19.9	17.6
42	24.2	22.7	21.6	21.2	19.5	18.1	18.3					
46	16.9											

ジブ長さ(m)	60.96			67.06			73.15		
ストラット長さ(m)	16.05			16.05			16.05		
ブーム角度(°)									
作業半径(m)	15	25	35	15	25	35	15	25	35
18	109.5	99.7	91.2	111.7	102.0	93.6	106.1	95.0	85.4
20	92.1	83.6	76.2	94.2	85.8	78.5	88.9	79.2	70.9
22	78.0	70.4	64.0	80.0	72.6	66.2	74.9	66.4	59.1
24	66.4	59.7	54.0	68.4	61.8	56.1	63.4	55.8	49.4
26	56.5	50.5	45.4	58.5	52.6	47.5	53.6	46.8	41.1
28	48.1	42.7	38.1	50.0	44.7	40.2	45.3	39.2	34.1
30	40.8	35.8	31.8	42.7	37.8	33.8	38.0	32.5	27.9
34	28.4	24.4	21.1	30.3	26.3	23.0	25.8	21.2	17.5
38	18.6	15.1		20.4	17.0		16.0		

# KOBELCO 7450

SSHLラフィングジブ付主ブーム (ウエイト台車 207t)

作業範囲図

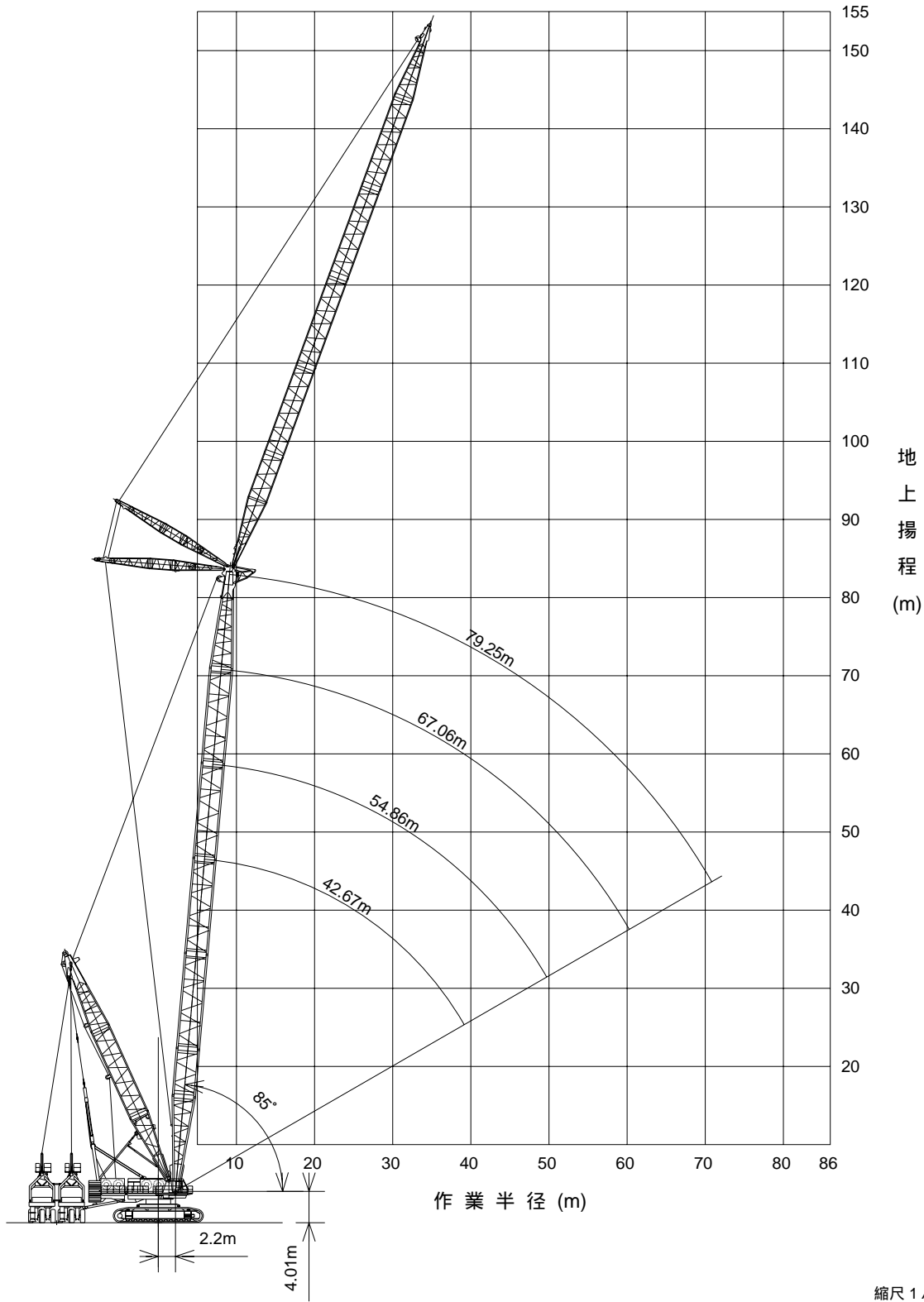

作業時全装備重量 (t)

約460.1 (79.25mブーム + 73.15mラフィングジブ) : 台車含まず

## KOBELCO 7450

## SSHラフィングジブ付主ブーム定格総荷重表

42.67mブーム ウェイト台車207t 台車位置11.2m + 14.8m

(単位:t)

ジブ長さ(m)	24.38			30.48			36.58			42.67			48.77		
ストラット長さ(m)	13.0			13.0			13.0			13.0			16.05		
ブーム角度(°)															
作業半径(m)	15	25	35	15	25	35	15	25	35	15	25	35	15	25	35
12	297.0	297.0	297.0	297.0	297.0	297.0	297.0	297.0	297.0	297.0	297.0	297.0	297.0	297.0	294.0
14	269.8	265.6	262.0	265.9	260.8	256.4	260.4	254.0	248.6	256.7	249.4	243.1	250.0	241.0	233.4
16	222.1	218.7	215.8	218.5	214.3	210.8	213.3	208.1	203.7	209.9	203.8	198.7	203.4	196.0	189.8
18	186.1	183.2	180.8	182.6	179.1	176.2	177.6	173.2	169.7	174.3	169.3	165.1	168.0	161.8	156.7
20	157.7	155.3	153.4	154.4	151.5	149.1	149.6	145.9	143.0	146.4	142.2	138.8	140.2	135.0	130.8
22	134.8	132.7	131.1	131.6	129.1	127.2	126.9	123.8	121.4	123.8	120.2	117.4	117.7	113.3	109.9
24	115.8	114.1	112.8	112.7	110.6	109.0	108.1	105.5	103.6	105.1	102.1	99.7	99.4	95.4	92.6
26	99.6	98.2	97.1	96.6	94.8	93.6	92.1	89.9	88.4	89.2	86.6	84.7	83.3	80.1	77.8
28	85.8	84.6	83.8	82.9	81.4	80.4	78.5	76.7	75.5	75.6	73.4	71.9	69.8	67.1	65.3
30	73.8	72.8	72.1	70.9	69.7	68.9	66.6	65.1	64.1	63.7	61.9	60.7	58.0	55.8	54.3
34	53.4	52.8	52.5	50.6	49.9	49.5	46.5	45.5	45.1	43.6	42.5	41.9	38.1	36.6	35.9
38	36.5	36.2		33.8	33.4		29.8	29.3		26.9	26.3		21.5	20.8	

ジブ長さ(m)	54.86			60.96			67.06			73.15		
ストラット長さ(m)	16.05			16.05			16.05			16.05		
ブーム角度(°)												
作業半径(m)	15	25	35	15	25	35	15	25	35	15	25	35
12	297.0	297.0	295.1	297.0	295.5	284.1	297.0	289.2	276.4	295.7	278.8	264.2
14	251.2	242.2	234.4	244.2	233.6	224.6	239.7	227.9	217.8	232.1	218.6	207.1
16	204.5	197.1	190.8	197.9	189.2	182.0	193.7	184.0	175.8	186.5	175.4	166.1
18	169.1	162.9	157.8	162.8	155.6	149.6	158.8	150.7	144.0	151.9	142.6	135.0
20	141.4	136.1	131.9	135.3	129.2	124.3	131.4	124.5	119.0	124.7	116.9	110.6
22	118.8	114.4	110.9	112.9	107.8	103.8	109.1	103.3	98.7	102.8	96.1	90.9
24	100.2	96.5	93.6	94.5	90.1	86.8	90.8	85.9	82.1	84.6	79.0	74.7
26	84.4	81.2	78.8	78.8	75.1	72.4	75.1	70.9	67.8	69.1	64.3	60.8
28	70.9	68.2	66.3	65.4	62.3	60.2	61.8	58.3	55.8	55.9	51.9	49.1
30	59.0	56.8	55.3	53.7	51.1	49.5	50.2	47.2	45.2	44.4	41.1	38.9
34	39.1	37.6	36.8	34.0	32.3	31.5	30.5	28.5	27.5	25.0	22.8	21.6
38	22.4	21.7		17.6	16.8		14.2					

48.77mブーム ウェイト台車207t 台車位置11.2m + 14.8m

(単位:t)

ジブ長さ(m)	30.48			36.58			42.67			48.77			54.86		
ストラット長さ(m)	13.0			13.0			13.0			16.05			16.05		
ブーム角度(°)															
作業半径(m)	15	25	35	15	25	35	15	25	35	15	25	35	15	25	35
12	264.0	264.0	264.0	264.0	264.0	264.0	264.0	264.0	264.0	264.0	264.0	264.0	264.0	264.0	264.0
14	257.2	251.8	247.2	251.9	245.2	239.6	248.6	240.9	234.4	242.2	232.8	224.8	243.4	234.1	226.0
16	213.6	209.1	205.4	208.6	203.1	198.5	205.5	199.2	193.8	199.3	191.6	185.0	200.5	192.8	186.2
18	180.5	176.7	173.6	175.7	171.1	167.3	172.7	167.4	163.0	166.7	160.2	154.7	167.9	161.4	155.9
20	154.2	151.1	148.5	149.6	145.7	142.5	146.8	142.3	138.5	140.9	135.4	130.8	142.1	136.5	131.9
22	133.0	130.2	128.1	128.5	125.2	122.5	125.8	121.9	118.7	120.0	115.2	111.3	121.2	116.4	112.5
24	115.3	112.9	111.1	110.9	108.0	105.8	108.2	104.9	102.2	102.5	98.4	95.2	103.7	99.6	96.3
26	100.2	98.2	96.7	96.0	93.5	91.6	93.4	90.5	88.2	87.7	84.2	81.4	88.9	85.3	82.5
28	87.3	85.5	84.2	83.1	81.0	79.4	80.5	78.0	76.1	75.0	71.9	69.6	76.1	73.0	70.7
30	75.9	74.4	73.4	71.8	70.0	68.7	69.3	67.1	65.6	63.8	61.2	59.2	64.9	62.2	60.3
34	57.0	55.9	55.2	53.0	51.7	50.9	50.5	49.0	47.9	45.2	43.3	42.0	46.3	44.3	43.0
38	41.5	40.8	40.4	37.7	36.8	36.4	35.2	34.1	33.5	30.0	28.6	27.9	31.0	29.6	28.9
42	28.3	27.9	27.8	24.9	24.1	24.0	22.0	21.4	21.2	17.0	15.9	15.7	18.0	17.1	16.9

ジブ長さ(m)	60.96			67.06			73.15		
ストラット長さ(m)	16.05			16.05			16.05		
ブーム角度(°)									
作業半径(m)	15	25	35	15	25	35	15	25	35
12	264.0	264.0	264.0	264.0	264.0	264.0	264.0	264.0	264.0
14	236.7	225.7	216.3	232.6	220.4	209.9	225.3	211.3	199.3
16	194.2	185.1	177.4	190.3	180.2	171.6	183.4	171.9	162.1
18	161.9	154.2	147.9	158.2	149.7	142.5	151.6	141.9	133.7
20	136.3	129.8	124.5	132.7	125.5	119.5	126.5	118.1	111.3
22	115.5	110.0	105.5	112.1	105.8	100.7	106.0	98.9	93.1
24	98.3	93.4	89.6	94.9	89.5	85.2	89.0	82.8	77.9
26	83.6	79.4	76.2	80.3	75.6	71.9	74.5	69.2	65.1
28	70.9	67.3	64.7	67.7	63.6	60.5	62.1	57.5	54.0
30	59.9	56.8	54.5	56.7	53.1	50.5	51.2	47.2	44.3
34	41.4	39.2	37.7	38.3	35.7	33.9	33.0	30.1	28.2
38	26.3	24.8	24.0	23.2	21.4	20.4	18.1		

次頁へつづく

## KOBELCO 7450

## SSHラフィングジブ付主ブーム定格総荷重表

54.86mブーム ウェイト台車207t 台車位置11.2m + 14.8m

(単位:t)

ジブ長さ(m)	30.48			36.58			42.67			48.77		
ストラット長さ(m)	13.0			13.0			13.0			16.05		
ブーム角度(°)												
作業半径(m)	15	25	35	15	25	35	15	25	35	15	25	35
14	231.0	231.0	231.0	231.0	229.7	223.8	231.0	225.7	218.8	227.3	217.7	209.4
16	201.9	197.2	193.2	197.1	191.4	186.5	194.3	187.7	182.1	188.3	180.3	173.4
18	171.5	167.6	164.3	167.0	162.1	158.1	164.3	158.7	154.0	158.5	151.7	146.0
20	147.6	144.2	141.4	143.2	139.1	135.6	140.7	135.9	131.9	135.0	129.2	124.3
22	128.1	125.2	122.8	123.9	120.3	117.4	121.4	117.3	113.9	115.8	110.8	106.6
24	111.9	109.3	107.3	107.7	104.6	102.1	105.4	101.7	98.8	99.9	95.5	91.9
26	98.0	95.8	94.1	94.0	91.3	89.1	91.6	88.5	86.0	86.2	82.4	79.3
28	86.0	84.1	82.6	82.1	79.7	77.9	79.8	77.0	74.9	74.5	71.1	68.4
30	75.6	73.9	72.7	71.8	69.7	68.1	69.5	67.1	65.2	64.2	61.2	59.0
34	58.1	56.8	55.9	54.4	52.8	51.7	52.1	50.3	49.0	47.0	44.7	43.1
38	43.9	43.0	42.4	40.3	39.1	38.4	38.1	36.7	35.8	33.0	31.3	30.2
42	31.9	31.3	30.9	28.4	27.6	27.2	26.2	25.2	24.6	21.2	20.0	19.3
46	21.4	21.0	20.9	18.0	17.5	17.3						

ジブ長さ(m)	54.86			60.96			67.06			73.15		
ストラット長さ(m)	16.05			16.05			16.05			16.05		
ブーム角度(°)												
作業半径(m)	15	25	35	15	25	35	15	25	35	15	25	35
14	223.1	212.3	202.8	216.2	203.6	192.6	218.3	205.8	195.0	211.3	197.0	184.6
16	184.4	175.3	167.5	177.9	167.3	158.3	179.9	169.5	160.5	173.3	161.4	151.1
18	154.8	147.1	140.5	148.6	139.7	132.1	150.5	141.7	134.2	144.2	134.1	125.6
20	131.4	124.8	119.3	125.5	117.8	111.4	127.4	119.8	113.4	121.3	112.7	105.4
22	112.4	106.7	101.9	106.7	100.0	94.6	108.5	101.9	96.4	102.7	95.1	88.9
24	96.5	91.5	87.4	91.0	85.2	80.5	92.8	87.0	82.3	87.1	80.5	75.2
26	83.0	78.6	75.1	77.6	72.5	68.5	79.3	74.3	70.2	73.8	68.1	63.5
28	71.3	67.4	64.4	66.0	61.5	58.1	67.7	63.2	59.7	62.3	57.3	53.3
30	61.1	57.7	55.1	56.0	52.0	49.0	57.6	53.7	50.7	52.4	47.9	44.5
34	44.0	41.4	39.5	39.0	36.0	33.9	40.6	37.6	35.4	35.6	32.1	29.7
38	30.1	28.1	26.8	25.3	23.0	21.6	26.8	24.5	23.0	21.9	19.3	17.6
42	18.3	16.9										

60.96mブーム ウェイト台車207t 台車位置11.2m + 14.8m

(単位:t)

ジブ長さ(m)	36.58			42.67			48.77			54.86		
ストラット長さ(m)	13.0			13.0			13.0			16.05		
ブーム角度(°)												
作業半径(m)	15	25	35	15	25	35	15	25	35	15	25	35
14	220.8	213.8	207.6	218.1	210.0	202.9	211.8	202.1	193.7	208.1	196.9	187.2
16	184.6	178.7	173.6	182.0	175.2	169.4	176.1	168.0	161.0	172.5	163.2	155.1
18	156.9	151.8	147.6	154.4	148.7	143.8	148.8	141.9	136.1	145.3	137.4	130.6
20	135.1	130.8	127.2	132.8	127.8	123.6	127.4	121.5	116.5	124.0	117.1	111.3
22	117.3	113.6	110.5	115.1	110.8	107.2	109.9	104.7	100.5	106.5	100.5	95.5
24	102.5	99.2	96.5	100.4	96.6	93.4	95.3	90.8	87.1	91.9	86.7	82.3
26	89.9	87.0	84.7	87.8	84.5	81.8	82.9	78.9	75.7	79.6	74.9	71.1
28	79.1	76.5	74.5	77.1	74.1	71.7	72.3	68.7	65.9	68.9	64.8	61.5
30	69.6	67.3	65.5	67.5	64.9	62.8	62.9	59.7	57.3	59.6	55.9	53.0
34	53.6	51.8	50.5	51.6	49.6	48.0	47.1	44.7	42.8	43.9	40.9	38.7
38	40.6	39.3	38.3	38.7	37.0	35.9	34.3	32.4	31.1	31.1	28.7	27.1
42	29.7	28.7	28.1	27.8	26.5	25.7	23.6	22.1	21.2	20.3	18.5	17.3
46	20.4	19.6	19.2	18.4	17.5	17.0						

ジブ長さ(m)	60.96			67.06			73.15		
ストラット長さ(m)	16.05			16.05			16.05		
ブーム角度(°)									
作業半径(m)	15	25	35	15	25	35	15	25	35
14	201.3	188.4	177.2	203.5	190.8	179.6	196.7	182.1	169.4
16	166.2	155.4	146.1	168.2	157.6	148.3	161.9	149.7	139.1
18	139.3	130.1	122.3	141.3	132.2	124.4	135.2	124.8	116.0
20	118.2	110.3	103.6	120.2	112.3	105.6	114.3	105.3	97.8
22	101.0	94.0	88.3	102.9	96.0	90.2	97.3	89.4	82.9
24	86.6	80.5	75.5	88.4	82.4	77.4	83.0	76.1	70.4
26	74.4	69.0	64.6	76.2	70.8	66.4	70.9	64.8	59.8
28	63.8	59.1	55.3	65.6	60.9	57.0	60.5	55.0	50.7
30	54.6	50.3	47.0	56.3	52.1	48.7	51.2	46.4	42.6
34	39.1	35.7	33.2	40.7	37.3	34.8	35.9	32.0	29.1
38	26.4	23.8	21.9	28.0	25.4	23.4	23.3	20.3	18.1
42				17.3					

次頁へつづく

## KOBELCO 7450

## SSHラフィングジブ付主ブーム定格総荷重表

67.06mブーム ウェイト台車207t 台車位置11.2m + 14.8m

(単位:t)

ジブ長さ(m)	36.58			42.67			48.77			54.86		
ストラット長さ(m)	13.0			13.0			13.0			16.05		
ブーム角度(°)												
作業半径(m)	15	25	35	15	25	35	15	25	35	15	25	35
16	171.1	165.1	159.8	168.8	161.9	155.9	163.0	154.7	147.6	159.6	150.1	141.8
18	145.4	140.3	135.8	143.2	137.3	132.2	137.7	130.7	124.6	134.4	126.3	119.3
20	125.2	120.7	116.9	123.1	118.0	113.6	117.8	111.7	106.5	114.6	107.5	101.5
22	108.7	104.8	101.5	106.7	102.2	98.4	101.6	96.3	91.8	98.4	92.2	87.0
24	95.1	91.6	88.8	93.2	89.2	85.9	88.2	83.5	79.6	85.1	79.6	75.0
26	83.5	80.4	77.9	81.6	78.1	75.2	76.8	72.6	69.2	73.7	68.8	64.8
28	73.5	70.7	68.5	71.6	68.5	65.9	67.0	63.2	60.2	63.8	59.5	55.9
30	64.7	62.3	60.3	62.9	60.1	57.8	58.3	55.0	52.3	55.2	51.3	48.2
34	50.0	48.1	46.6	48.3	46.0	44.2	43.9	41.2	39.1	40.8	37.6	35.2
38	38.2	36.6	35.5	36.4	34.6	33.3	32.2	30.0	28.5	29.1	26.6	24.6
42	28.2	27.0	26.2	26.5	25.0	24.0	22.4	20.7	19.5	19.3	17.3	
46	19.7	18.7	18.1	17.9								

ジブ長さ(m)	60.96			67.06			73.15		
ストラット長さ(m)	16.05			16.05			16.05		
ブーム角度(°)									
作業半径(m)	15	25	35	15	25	35	15	25	35
16	153.5	142.4	132.9	155.6	144.7	135.2	149.4	136.9	126.1
18	128.6	119.2	111.1	130.7	121.4	113.3	124.8	114.1	105.0
20	109.0	100.8	93.9	111.0	102.9	96.0	105.3	96.1	88.2
22	93.1	85.9	79.8	95.0	87.9	81.9	89.6	81.5	74.6
24	79.8	73.5	68.2	81.8	75.5	70.2	76.5	69.3	63.3
26	68.6	63.0	58.3	70.5	64.9	60.3	65.4	59.0	53.7
28	58.9	53.9	49.8	60.7	55.7	51.6	55.7	50.0	45.4
30	50.4	45.9	42.3	52.2	47.7	44.1	47.3	42.2	38.1
34	36.1	32.5	29.7	37.9	34.2	31.4	33.2	29.0	25.8
38	24.6	21.7	19.5	26.3	23.3	21.1	21.7	18.4	

73.15mブーム ウェイト台車207t 台車位置11.2m + 14.8m

(単位:t)

ジブ長さ(m)	36.58			42.67			48.77			54.86		
ストラット長さ(m)	13.0			13.0			13.0			16.05		
ブーム角度(°)												
作業半径(m)	15	25	35	15	25	35	15	25	35	15	25	35
16	160.8	154.7	149.4	157.4	150.4	144.2	151.8	143.3	135.9	148.5	138.9	130.4
18	136.5	131.3	126.9	133.4	127.3	122.1	128.0	120.8	114.5	124.9	116.6	109.4
20	117.4	112.9	109.1	114.5	109.2	104.7	109.3	103.0	97.6	106.2	99.0	92.8
22	102.0	98.1	94.7	99.2	94.6	90.6	94.2	88.7	84.0	91.2	84.8	79.4
24	89.2	85.6	82.7	86.4	82.3	78.8	81.6	76.7	72.6	78.6	73.0	68.2
26	78.3	75.2	72.6	75.7	72.0	68.9	71.0	66.6	63.0	68.0	63.0	58.7
28	69.1	66.3	63.9	66.5	63.2	60.5	61.9	58.0	54.8	59.0	54.4	50.7
30	60.9	58.3	56.3	58.3	55.4	53.0	53.9	50.3	47.5	50.9	46.8	43.5
34	47.3	45.2	43.6	44.9	42.4	40.5	40.6	37.7	35.4	37.7	34.3	31.6
38	36.2	34.5	33.2	33.8	31.8	30.3	29.7	27.3	25.5	26.8	24.0	21.9
42	27.0	25.6	24.6	24.7	23.1	21.9	20.7	18.8	17.4	17.8		
46	19.2	18.0	17.3	16.9								

ジブ長さ(m)	60.96			67.06			73.15		
ストラット長さ(m)	16.05			16.05			16.05		
ブーム角度(°)									
作業半径(m)	15	25	35	15	25	35	15	25	35
16	142.5	131.3	121.5	144.7	133.7	124.0	138.6	126.0	114.9
18	119.2	109.5	101.2	121.3	111.8	103.6	115.5	104.7	95.3
20	100.8	92.4	85.2	102.8	94.6	87.4	97.3	87.9	79.8
22	85.9	78.6	72.3	87.9	80.7	74.4	82.6	74.3	67.3
24	73.5	67.0	61.5	75.5	69.0	63.6	70.4	63.0	56.8
26	63.1	57.2	52.4	65.0	59.2	54.4	60.0	53.4	47.9
28	54.1	48.9	44.6	56.0	50.8	46.5	51.2	45.2	40.4
30	46.2	41.5	37.7	48.1	43.4	39.6	43.3	38.0	33.6
34	33.1	29.3	26.2	34.9	31.1	28.0	30.4	26.0	22.5
38	22.4	19.2		24.1	21.0	18.5	19.7		

次頁へつづく



## KOBELCO 7450

## SSHLラフィングジブ付主ブーム定格総荷重表

79.25mブーム ウェイト台車207t 台車位置11.2m + 14.8m

(単位:t)

ジブ長さ(m)	36.58			42.67			48.77			54.86		
ストラット長さ(m)	13.0			13.0			13.0			16.05		
ブーム角度(°)												
作業半径(m)	15	25	35	15	25	35	15	25	35	15	25	35
18	127.6	122.4	117.9	123.4	117.2	111.8	119.6	112.4	106.2	115.1	106.6	99.3
20	109.4	104.9	101.0	105.5	100.1	95.4	101.8	95.6	90.2	97.5	90.1	83.7
22	94.7	90.7	87.3	90.9	86.1	82.0	87.4	81.9	77.1	83.1	76.6	71.0
24	82.6	79.0	76.0	78.9	74.7	71.1	75.5	70.6	66.4	71.3	65.5	60.6
26	72.3	69.2	66.5	68.8	65.0	61.8	65.5	61.0	57.3	61.4	56.2	51.8
28	63.5	60.7	58.3	60.1	56.6	53.8	56.8	52.9	49.5	52.8	48.1	44.2
30	55.9	53.3	51.1	52.5	49.4	46.9	49.3	45.7	42.8	45.4	41.1	37.6
34	43.1	40.9	39.2	39.8	37.3	35.2	36.8	33.8	31.4	32.9	29.4	26.5
38	32.8	31.0	29.6	29.7	27.5	25.9	26.7	24.2	22.2	22.9	19.9	17.6
42	24.2	22.7	21.6	21.2	19.5	18.1	18.3					
46	16.9											

ジブ長さ(m)	60.96			67.06			73.15		
ストラット長さ(m)	16.05			16.05			16.05		
ブーム角度(°)									
作業半径(m)	15	25	35	15	25	35	15	25	35
18	109.5	99.7	91.2	111.7	102.0	93.6	106.1	95.0	85.4
20	92.1	83.6	76.2	94.2	85.8	78.5	88.9	79.2	70.9
22	78.0	70.4	64.0	80.0	72.6	66.2	74.9	66.4	59.1
24	66.4	59.7	54.0	68.4	61.8	56.1	63.4	55.8	49.4
26	56.5	50.5	45.4	58.5	52.6	47.5	53.6	46.8	41.1
28	48.1	42.7	38.1	50.0	44.7	40.2	45.3	39.2	34.1
30	40.8	35.8	31.8	42.7	37.8	33.8	38.0	32.5	27.9
34	28.4	24.4	21.1	30.3	26.3	23.0	25.8	21.2	17.5
38	18.6	15.1		20.4	17.0		16.0		

次頁へつづく

# KOBELCO 7450

SSHLラフィングジブ付主ブーム (ウエイト台車 138t)

作業範囲図

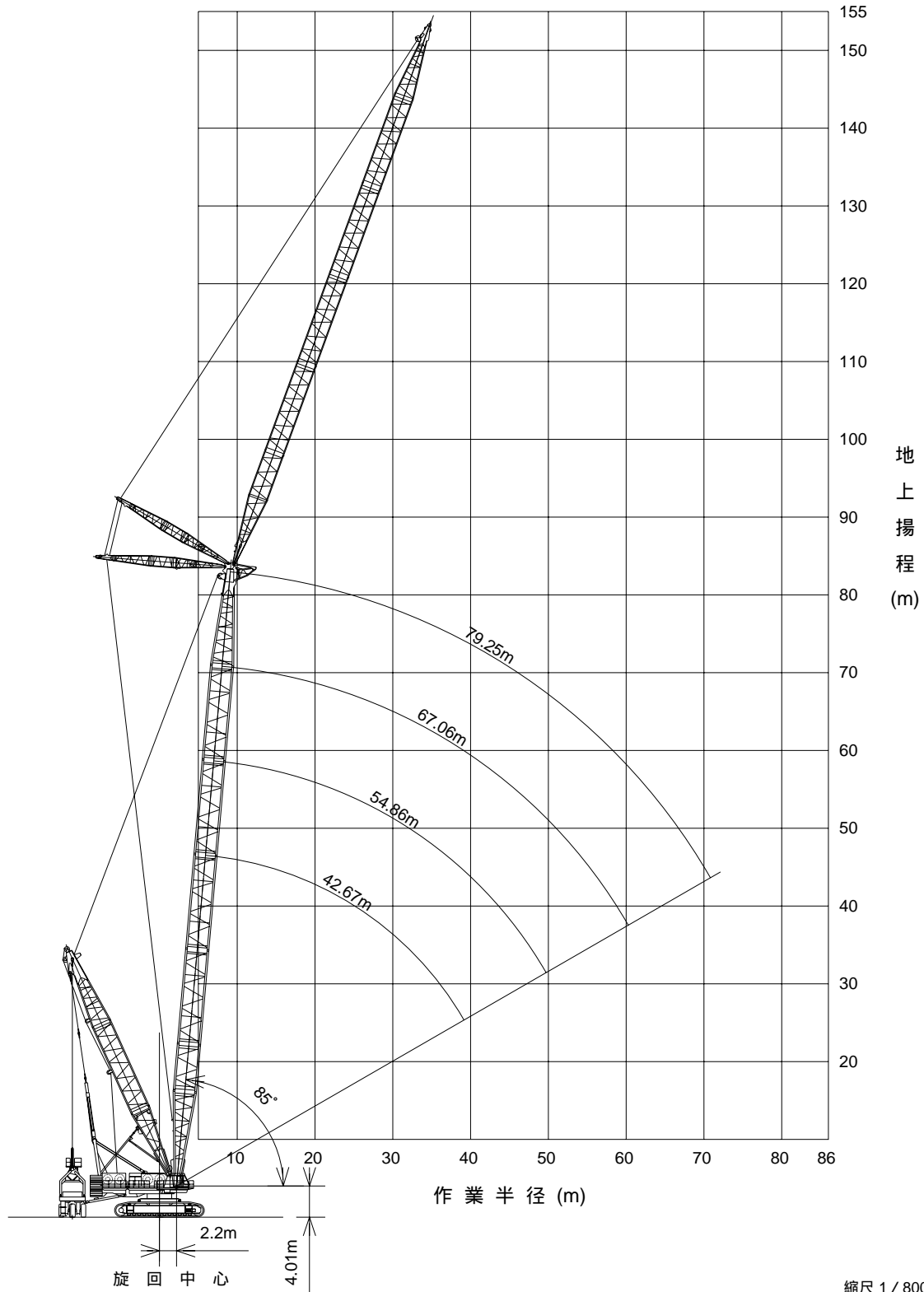

作業時全装備重量 (t)

約460.1 (79.25mブーム + 73.15mラフィングジブ) : 台車含まず

## KOBELCO 7450

## SSHラフィングジブ付主ブーム定格総荷重表

42.67mブーム ウェイト台車138t 台車位置11.2m

(単位:t)

ジブ長さ(m)	24.38			30.48			36.58			42.67			48.77		
ストラット長さ(m)	13.0			13.0			13.0			13.0			16.05		
ブーム角度(°)															
作業半径(m)	15	25	35	15	25	35	15	25	35	15	25	35	15	25	35
12	292.8	287.6	283.0	288.8	282.4	276.9	282.8	274.9	268.1	279.0	269.9	262.0	271.5	260.2	250.4
14	243.6	239.4	235.8	239.9	234.8	230.5	234.3	228.0	222.6	230.8	223.5	217.3	223.7	214.6	206.8
16	204.9	201.4	198.6	201.4	197.2	193.7	196.1	190.9	186.6	192.8	186.8	181.8	185.9	178.4	172.2
18	173.8	170.9	168.6	170.5	167.0	164.2	165.4	161.1	157.6	162.3	157.3	153.2	155.5	149.3	144.2
20	148.1	145.7	143.8	145.0	142.1	139.7	140.0	136.4	133.5	137.1	132.8	129.5	130.4	125.2	121.0
22	127.5	125.4	123.8	124.4	122.0	120.0	119.6	116.6	114.2	116.7	113.2	110.4	110.2	105.8	102.3
24	110.8	109.1	107.8	107.8	105.8	104.2	103.2	100.6	98.7	100.3	97.3	95.0	94.0	90.2	87.3
26	96.5	95.1	94.0	93.6	91.9	90.6	89.1	86.9	85.3	86.3	83.7	81.8	80.0	76.8	74.5
28	84.2	83.0	82.2	81.4	80.0	78.9	76.9	75.1	73.9	74.2	72.0	70.5	68.0	65.3	63.5
30	73.8	72.8	72.1	70.9	69.7	68.9	66.6	65.1	64.1	63.7	61.9	60.7	57.9	55.7	54.2
34	53.4	52.8	52.5	50.6	49.9	49.5	46.5	45.5	45.1	43.6	42.5	41.9	38.1	36.6	35.9
38	36.5	36.2		33.8	33.4		29.8	29.3		26.9	26.3		21.5	20.8	

ジブ長さ(m)	54.86			60.96			67.06			73.15		
ストラット長さ(m)	16.05			16.05			16.05			16.05		
ブーム角度(°)												
作業半径(m)	15	25	35	15	25	35	15	25	35	15	25	35
12	273.4	262.2	252.5	265.8	252.7	241.4	261.2	246.6	233.9	252.9	236.2	221.7
14	225.5	216.5	208.8	218.4	207.9	198.9	214.1	202.4	192.3	206.4	193.0	181.6
16	187.6	180.2	174.0	180.9	172.3	165.1	176.9	167.2	159.1	169.6	158.6	149.4
18	157.2	151.0	146.0	150.8	143.6	137.7	146.9	138.9	132.2	140.0	130.8	123.3
20	132.1	126.9	122.7	125.9	119.9	115.0	122.2	115.4	109.9	115.5	107.8	101.6
22	111.9	107.5	104.0	105.9	100.8	96.8	102.3	96.5	91.9	95.8	89.3	84.1
24	95.5	91.8	88.9	89.7	85.4	82.1	86.2	81.3	77.5	80.0	74.4	70.1
26	81.6	78.4	76.1	75.9	72.3	69.6	72.4	68.3	65.2	66.4	61.6	58.1
28	69.6	66.9	65.0	64.0	61.0	58.8	60.6	57.1	54.6	54.7	50.7	47.9
30	59.0	56.8	55.3	53.7	51.1	49.5	50.2	47.2	45.2	44.4	41.1	38.9
34	39.1	37.6	36.8	34.0	32.3	31.5	30.5	28.5	27.5	25.0	22.8	21.6
38	22.4	21.7		17.6	16.8		14.2					

48.77mブーム ウェイト台車138t 台車位置11.2m

(単位:t)

ジブ長さ(m)	30.48			36.58			42.67			48.77			54.86		
ストラット長さ(m)	13.0			13.0			13.0			16.05			16.05		
ブーム角度(°)															
作業半径(m)	15	25	35	15	25	35	15	25	35	15	25	35	15	25	35
12	264.0	264.0	264.0	264.0	264.0	264.0	264.0	264.0	261.3	264.0	260.1	249.9	264.0	262.1	252.1
14	239.7	234.3	229.7	234.3	227.7	222.0	231.2	223.6	217.0	224.3	214.9	206.8	226.1	216.8	208.8
16	200.4	195.9	192.2	195.3	189.8	185.2	192.3	186.1	180.7	185.7	177.9	171.3	187.5	179.8	173.2
18	170.0	166.3	163.2	165.1	160.6	156.8	162.4	157.1	152.7	155.9	149.4	143.9	157.7	151.2	145.7
20	144.9	141.7	139.1	140.2	136.3	133.1	137.5	133.0	129.3	131.2	125.6	121.0	132.9	127.4	122.8
22	124.3	121.6	119.4	119.7	116.4	113.8	117.2	113.3	110.2	111.0	106.2	102.3	112.7	107.9	104.0
24	107.2	104.8	103.0	102.7	99.9	97.6	100.2	96.9	94.3	94.2	90.0	86.7	95.8	91.7	88.4
26	92.9	90.9	89.4	88.6	86.1	84.3	86.1	83.3	81.0	80.2	76.6	73.8	81.8	78.2	75.4
28	80.7	78.9	77.7	76.4	74.3	72.8	74.0	71.5	69.6	68.1	65.0	62.7	69.7	66.6	64.3
30	70.3	68.8	67.8	66.1	64.3	63.0	63.7	61.6	60.0	57.9	55.3	53.3	59.5	56.8	54.9
34	53.4	52.3	51.6	49.3	48.0	47.2	47.0	45.4	44.4	41.3	39.4	38.1	42.8	40.9	39.6
38	40.6	39.9	39.5	36.7	35.8	35.4	34.3	33.2	32.7	28.8	27.5	26.7	30.3	28.9	28.1
42	28.3	27.9	27.8	24.6	24.1	24.0	22.0	21.2	21.2	17.0	15.9	15.7	18.0	17.1	16.9

ジブ長さ(m)	60.96			67.06			73.15		
ストラット長さ(m)	16.05			16.05			16.05		
ブーム角度(°)									
作業半径(m)	15	25	35	15	25	35	15	25	35
12	264.0	252.9	241.1	262.0	247.1	234.0	254.1	237.0	222.0
14	219.3	208.5	199.1	215.4	203.3	192.8	208.0	194.2	182.3
16	181.1	172.1	164.5	177.4	167.4	158.8	170.5	159.0	149.3
18	151.5	144.0	137.6	148.0	139.6	132.5	141.4	131.8	123.7
20	127.0	120.6	115.3	123.6	116.4	110.5	117.3	109.1	102.3
22	107.0	101.4	97.0	103.7	97.5	92.4	97.6	90.5	84.7
24	90.3	85.5	81.7	87.1	81.7	77.4	81.1	75.0	70.1
26	76.4	72.2	69.1	73.2	68.6	65.0	67.5	62.1	58.0
28	64.4	60.9	58.2	61.3	57.3	54.2	55.7	51.1	47.6
30	54.3	51.3	49.1	51.3	47.8	45.2	45.8	41.8	38.9
34	37.9	35.6	34.2	34.9	32.3	30.6	29.6	26.7	24.8
38	25.5	24.0	23.1	22.5	20.7	19.7	17.4		

次頁へつづく

## KOBELCO 7450

## SSHラフィングジブ付主ブーム定格総荷重表

54.86mブーム ウェイト台車138t 台車位置11.2m

(単位:t)

ジブ長さ(m)	30.48			36.58			42.67			48.77		
ストラット長さ(m)	13.0			13.0			13.0			16.05		
ブーム角度(°)												
作業半径(m)	15	25	35	15	25	35	15	25	35	15	25	35
14	231.0	231.0	228.4	231.0	226.8	220.9	230.8	223.0	216.2	224.2	214.5	206.1
16	200.5	195.9	191.9	195.6	190.0	185.1	193.0	186.5	180.9	186.6	178.5	171.6
18	169.6	165.7	162.4	164.9	160.1	156.1	162.4	156.9	152.2	156.2	149.4	143.6
20	144.4	141.1	138.3	140.0	135.8	132.4	137.6	132.8	128.9	131.5	125.6	120.7
22	123.6	120.7	118.4	119.3	115.7	112.8	117.0	112.9	109.5	111.1	106.0	101.8
24	106.3	103.8	101.7	102.1	99.0	96.5	99.8	96.2	93.4	94.0	89.5	85.9
26	91.6	89.4	87.7	87.5	84.8	82.7	85.3	82.2	79.7	79.6	75.7	72.6
28	79.2	77.3	75.8	75.2	72.8	71.0	73.0	70.3	68.1	67.4	64.0	61.3
30	68.8	67.1	65.9	64.9	62.8	61.3	62.7	60.3	58.5	57.2	54.1	51.9
34	52.3	51.0	50.1	48.5	46.9	45.8	46.4	44.5	43.2	40.9	38.6	37.0
38	39.9	38.9	38.3	36.1	35.0	34.3	34.1	32.7	31.8	28.8	27.0	25.9
42	30.3	29.6	29.3	26.7	25.9	25.5	24.6	23.6	23.1	19.4	18.1	17.4
46	21.4	21.0	20.9	18.0	17.5	17.3						

ジブ長さ(m)	54.86			60.96			67.06			73.15		
ストラット長さ(m)	16.05			16.05			16.05			16.05		
ブーム角度(°)												
作業半径(m)	15	25	35	15	25	35	15	25	35	15	25	35
14	220.5	209.7	200.3	213.5	201.0	190.1	215.8	203.4	192.6	208.7	194.6	182.2
16	183.2	174.2	166.4	176.6	166.2	157.2	178.8	168.5	159.6	172.2	160.3	150.2
18	153.0	145.3	138.8	146.7	137.9	130.4	148.8	140.1	132.6	142.5	132.5	124.0
20	128.4	121.8	116.3	122.4	114.8	108.4	124.5	116.9	110.6	118.4	109.8	102.6
22	108.1	102.4	97.7	102.3	95.7	90.2	104.3	97.7	92.3	98.4	90.9	84.8
24	91.1	86.1	82.1	85.5	79.7	75.0	87.4	81.7	77.0	81.7	75.2	69.9
26	76.8	72.4	68.9	71.3	66.2	62.2	73.2	68.1	64.1	67.6	61.9	57.3
28	64.6	60.8	57.8	59.3	54.8	51.4	61.1	56.7	53.2	55.7	50.7	46.7
30	54.5	51.1	48.5	49.2	45.3	42.4	51.0	47.1	44.1	45.7	41.3	37.9
34	38.3	35.7	33.8	33.3	30.3	28.1	35.0	32.0	29.8	29.9	26.5	24.0
38	26.2	24.2	22.9	21.3	19.1	17.6	23.0	20.7	19.2	18.1		
42	16.8											

60.76mブーム ウェイト台車138t 台車位置11.2m

(単位:t)

ジブ長さ(m)	36.58			42.67			48.77			54.86		
ストラット長さ(m)	13.0			13.0			13.0			16.05		
ブーム角度(°)												
作業半径(m)	15	25	35	15	25	35	15	25	35	15	25	35
14	220.8	213.8	207.6	218.1	210.0	202.9	211.8	202.1	193.7	208.1	196.9	187.2
16	184.6	178.7	173.6	182.0	175.2	169.4	176.1	168.0	161.0	172.5	163.2	155.1
18	156.9	151.8	147.6	154.4	148.7	143.8	148.8	141.9	136.1	145.3	137.4	130.6
20	135.1	130.8	127.2	132.8	127.8	123.6	127.4	121.5	116.5	124.0	117.1	111.3
22	117.3	113.6	110.5	115.1	110.8	107.2	109.9	104.7	100.5	106.5	100.5	95.5
24	101.6	98.3	95.7	99.6	95.8	92.7	94.2	89.6	85.9	91.3	86.1	81.7
26	87.0	84.1	81.8	85.1	81.7	79.0	79.8	75.8	72.5	76.9	72.3	68.5
28	74.6	72.0	70.0	72.7	69.7	67.4	67.6	64.0	61.2	64.7	60.5	57.2
30	64.3	62.0	60.2	62.4	59.7	57.7	57.4	54.2	51.7	54.5	50.8	47.9
34	47.6	45.8	44.5	45.8	43.7	42.1	40.9	38.4	36.6	38.1	35.1	32.9
38	34.7	33.3	32.4	32.9	31.3	30.1	28.2	26.3	24.9	25.3	23.0	21.4
42	24.8	23.8	23.1	23.0	21.7	20.9	18.5	17.0				
46	17.4											

ジブ長さ(m)	60.96			67.06			73.15		
ストラット長さ(m)	16.05			16.05			16.05		
ブーム角度(°)									
作業半径(m)	15	25	35	15	25	35	15	25	35
14	201.3	188.4	177.2	203.5	190.8	179.6	196.7	182.1	169.4
16	166.2	155.4	146.1	168.2	157.6	148.3	161.9	149.7	139.1
18	139.3	130.1	122.3	141.3	132.2	124.4	135.2	124.8	116.0
20	118.2	110.3	103.6	120.2	112.3	105.6	114.3	105.3	97.8
22	101.0	94.0	88.3	102.9	96.0	90.2	97.3	89.4	82.9
24	85.8	66.3	74.8	87.8	81.8	76.9	82.4	75.5	69.9
26	71.6	54.7	61.9	73.6	68.3	63.9	68.2	62.2	57.2
28	59.5	45.2	51.0	61.4	56.7	52.9	56.2	50.8	46.5
30	49.4	29.8	41.9	51.3	47.1	43.8	46.2	41.4	37.6
34	33.2	18.0	27.3	35.0	31.6	29.1	30.1	26.3	23.4
38	20.6			22.4	19.7	17.8	17.6		

次頁へつづく

## KOBELCO 7450

## SSHラフイングジブ付主ブーム定格総荷重表

67.06mブーム ウェイト台車138t 台車位置11.2m

(単位:t)

ジブ長さ(m)	36.58			42.67			48.77			54.86		
ストラット長さ(m)	13.0			13.0			13.0			16.05		
ブーム角度(°)												
作業半径(m)	15	25	35	15	25	35	15	25	35	15	25	35
16	171.1	165.1	159.8	168.8	161.9	155.9	163.0	154.7	147.6	159.6	150.1	141.8
18	145.4	140.3	135.8	143.2	137.3	132.2	137.7	130.7	124.6	134.4	126.3	119.3
20	125.2	120.7	116.9	123.1	118.0	113.6	117.8	111.7	106.5	114.6	107.5	101.5
22	108.7	104.8	101.5	106.7	102.2	98.4	101.6	96.3	91.8	98.4	92.2	87.0
24	95.1	91.6	88.8	93.2	89.2	85.9	88.2	83.5	79.6	85.1	79.6	75.0
26	83.5	80.4	77.9	81.6	78.1	75.2	76.8	72.6	69.2	73.7	68.8	64.8
28	73.5	70.7	68.5	71.6	68.5	65.9	67.0	63.2	60.2	63.8	59.5	55.9
30	64.3	61.8	59.9	62.6	59.8	57.6	57.7	54.3	51.7	55.0	51.1	48.0
34	47.6	45.6	44.2	46.0	43.7	42.0	41.3	38.5	36.5	38.6	35.4	33.0
38	34.6	33.1	32.0	33.0	31.2	29.9	28.5	26.3	24.7	25.8	23.3	21.3
42	24.7	23.4	22.6	23.1	21.6	20.6	18.7	16.9				
46	17.2											

ジブ長さ(m)	60.96			67.06			73.15		
ストラット長さ(m)	16.05			16.05			16.05		
ブーム角度(°)									
作業半径(m)	15	25	35	15	25	35	15	25	35
16	153.5	142.4	132.9	155.6	144.7	135.2	149.4	136.9	126.1
18	128.6	119.2	111.1	130.7	121.4	113.3	124.8	114.1	105.0
20	109.0	100.8	93.9	111.0	102.9	96.0	105.3	96.1	88.2
22	93.1	85.9	79.8	95.0	87.9	81.9	89.6	81.5	74.6
24	79.8	73.5	68.2	81.8	75.5	70.2	76.5	69.3	63.3
26	68.6	63.0	58.3	70.5	64.9	60.3	65.4	59.0	53.7
28	58.9	53.9	49.8	60.7	55.7	51.6	55.7	50.0	45.4
30	50.1	45.6	42.0	52.1	47.6	44.0	47.1	42.0	38.0
34	33.8	30.2	27.4	35.7	32.1	29.3	30.9	26.8	23.7
38	21.2	18.3		23.0	20.1	17.9	18.4		

73.15mブーム ウェイト台車138t 台車位置11.2m

(単位:t)

ジブ長さ(m)	36.58			42.67			48.77			54.86		
ストラット長さ(m)	13.0			13.0			13.0			16.05		
ブーム角度(°)												
作業半径(m)	15	25	35	15	25	35	15	25	35	15	25	35
16	160.8	154.7	149.4	157.4	150.4	144.2	151.8	143.3	135.9	148.5	138.9	130.4
18	136.5	131.3	126.9	133.4	127.3	122.1	128.0	120.8	114.5	124.9	116.6	109.4
20	117.4	112.9	109.1	114.5	109.2	104.7	109.3	103.0	97.6	106.2	99.0	92.8
22	102.0	98.1	94.7	99.2	94.6	90.6	94.2	88.7	84.0	91.2	84.8	79.4
24	89.2	85.6	82.7	86.4	82.3	78.8	81.6	76.7	72.6	78.6	73.0	68.2
26	78.3	75.2	72.6	75.7	72.0	68.9	71.0	66.6	63.0	68.0	63.0	58.7
28	69.1	66.3	63.9	66.5	63.2	60.5	61.9	58.0	54.8	59.0	54.4	50.7
30	60.9	58.3	56.3	58.3	55.4	53.0	53.9	50.3	47.5	50.9	46.8	43.5
34	47.3	45.2	43.6	44.9	42.4	40.5	40.6	37.7	35.4	37.7	34.3	31.6
38	35.1	33.4	32.1	32.9	30.9	29.4	28.5	26.1	24.3	25.9	23.2	21.1
42	25.3	23.9	22.9	23.1	21.5	20.3	18.8	16.9				
46	17.3											

ジブ長さ(m)	60.96			67.06			73.15		
ストラット長さ(m)	16.05			16.05			16.05		
ブーム角度(°)									
作業半径(m)	15	25	35	15	25	35	15	25	35
16	142.5	131.3	121.5	144.7	133.7	124.0	138.6	126.0	114.9
18	119.2	109.5	101.2	121.3	111.8	103.6	115.5	104.7	95.3
20	100.8	92.4	85.2	102.8	94.6	87.4	97.3	87.9	79.8
22	85.9	78.6	72.3	87.9	80.7	74.4	82.6	74.3	67.3
24	73.5	67.0	61.5	75.5	69.0	63.6	70.4	63.0	56.8
26	63.1	57.2	52.4	65.0	59.2	54.4	60.0	53.4	47.9
28	54.1	48.9	44.6	56.0	50.8	46.5	51.2	45.2	40.4
30	46.2	41.5	37.7	48.1	43.4	39.6	43.3	38.0	33.6
34	33.1	29.3	26.2	34.9	31.1	28.0	30.4	26.0	22.3
38	21.5	18.3		23.3	20.2	17.8	18.9		

次頁へつづく

## KOBELCO 7450

## SSHLラフィングジブ付主ブーム定格総荷重表

79.25mブーム ウェイト台車138t 台車位置11.2m

(単位:t)

ジブ長さ(m)	36.58			42.67			48.77			54.86		
ストラット長さ(m)	13.0			13.0			13.0			16.05		
ブーム角度(°)												
作業半径(m)	15	25	35	15	25	35	15	25	35	15	25	35
18	127.6	122.4	117.9	123.4	117.2	111.8	119.6	112.4	106.2	115.1	106.6	99.3
20	109.1	104.6	100.8	105.3	99.9	95.3	101.3	95.0	89.5	97.4	90.0	83.7
22	94.7	90.7	87.3	90.9	86.1	82.0	87.4	81.9	77.1	83.1	76.6	71.0
24	82.6	79.0	76.0	78.9	74.7	71.1	75.5	70.6	66.4	71.3	65.5	60.6
26	72.3	69.2	66.5	68.8	65.0	61.8	65.5	61.0	57.3	61.4	56.2	51.8
28	63.5	60.7	58.3	60.1	56.6	53.8	56.8	52.9	49.5	52.8	48.1	44.2
30	55.9	53.3	51.1	52.5	49.4	46.9	49.3	45.7	42.8	45.4	41.1	37.6
34	43.1	40.9	39.2	39.8	37.3	35.2	36.8	33.8	31.4	32.9	29.4	26.5
38	32.8	31.0	29.6	29.7	27.5	25.9	26.7	24.2	22.2	22.9	19.9	17.6
42	24.2	22.7	21.6	21.2	19.5	18.1	18.3					

ジブ長さ(m)	60.96			67.06			73.15		
ストラット長さ(m)	16.05			16.05			16.05		
ブーム角度(°)									
作業半径(m)	15	25	35	15	25	35	15	25	35
18	109.5	99.7	91.2	111.7	102.0	93.6	106.1	95.0	85.4
20	92.0	83.5	76.1	94.2	85.8	78.5	88.8	79.2	70.9
22	78.0	70.4	64.0	80.0	72.6	66.2	74.9	66.4	59.1
24	66.4	59.7	54.0	68.4	61.8	56.1	63.4	55.8	49.4
26	56.5	50.5	45.4	58.5	52.6	47.5	53.6	46.8	41.1
28	48.1	42.7	38.1	50.0	44.7	40.2	45.3	39.2	34.1
30	40.8	35.8	31.8	42.7	37.8	33.8	38.0	32.5	27.9
34	28.4	24.4	21.1	30.3	26.3	23.0	25.8	21.2	17.5
38	18.6	15.1		20.4	17.0		16.0		